Onward, Christian Soldiers
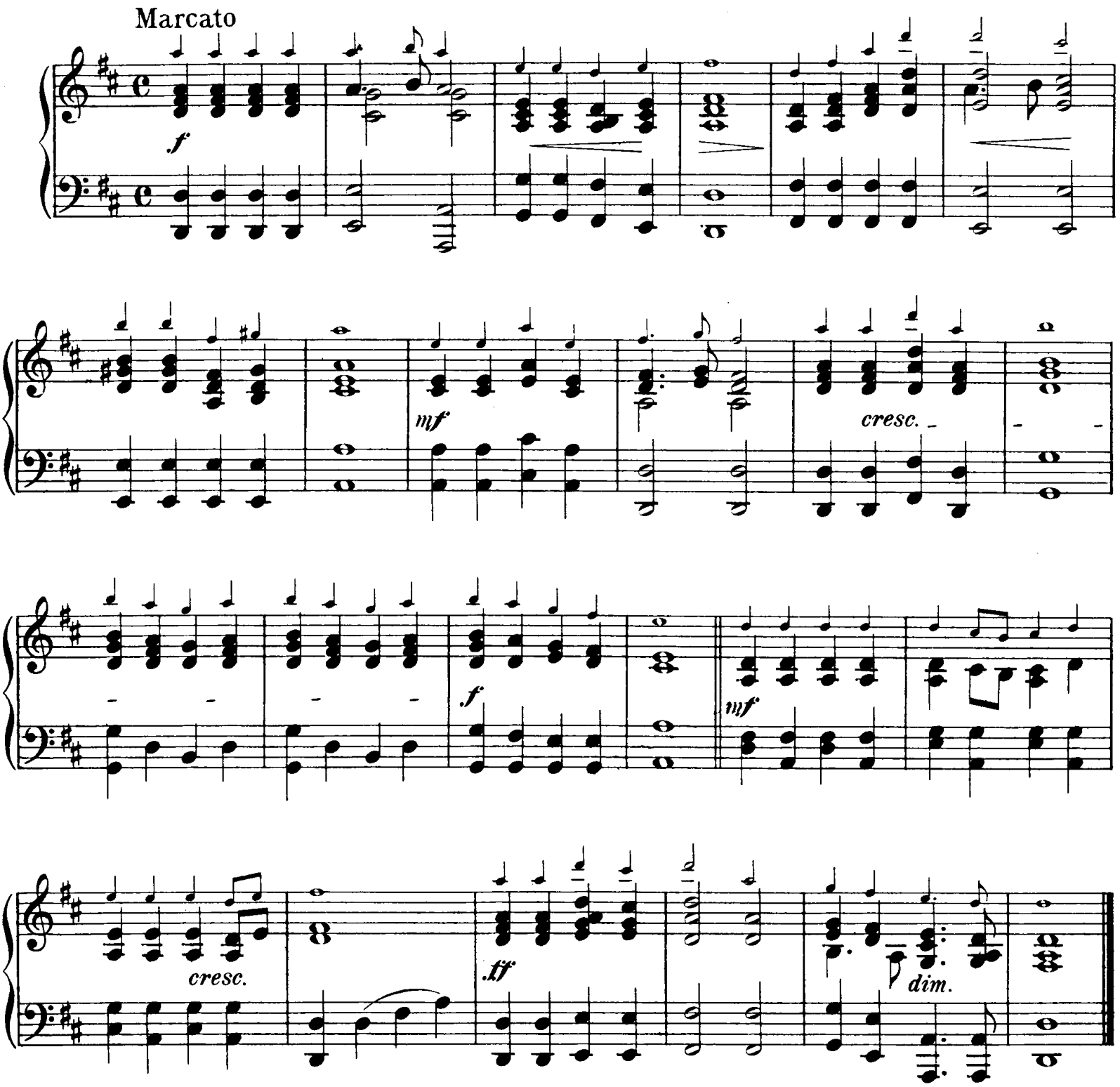
SIR A. SULLIVAN