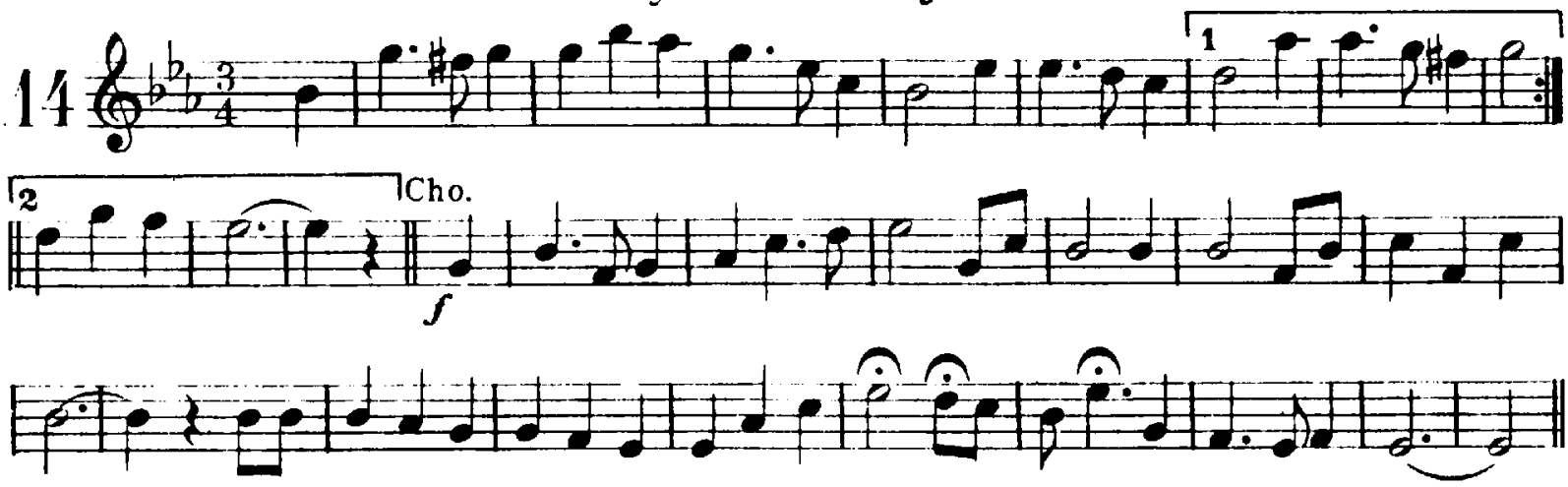It Pays to Serve Jesus