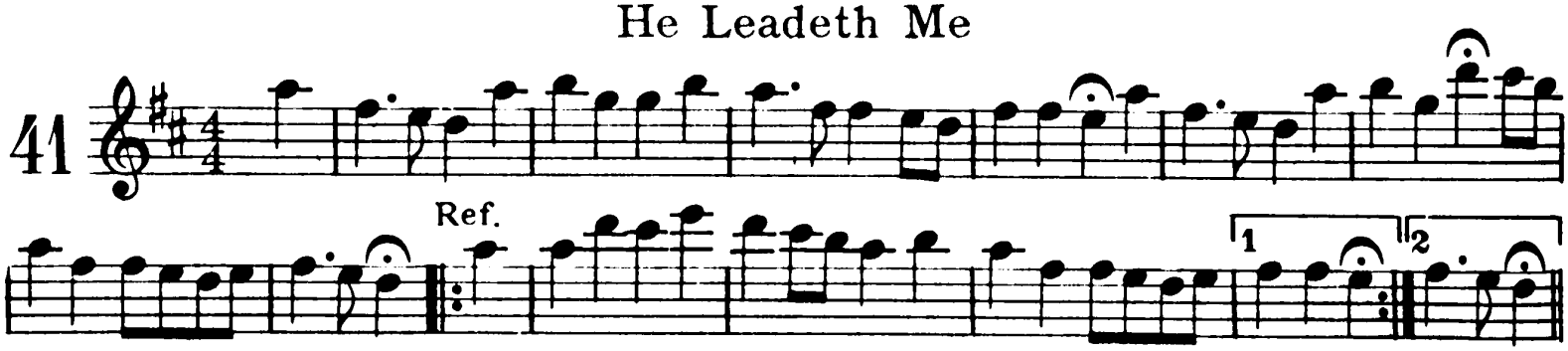He Leadeth Me