ROMANCE et GAVOTTE
DE
MIGNON

OPÉRA EN 3 ACTES
de
AMBROISE THOMAS.

POUR PIANO ET VIOLON
par
SARASATE.
Op: 46.
Hommage à AMBROISE THOMAS.

VIOLON.

PIANO.

Allegretto sostenuto.

mf

rit.

dim.

4e Corde.

largamente.

Andantino.

p

2e Corde.

p

Ped. Ped. Ped. Ped.

2e Corde

p

9 9 9 9

p pressez un peu.

pp

f f

mf

2e Corde.

Ped.

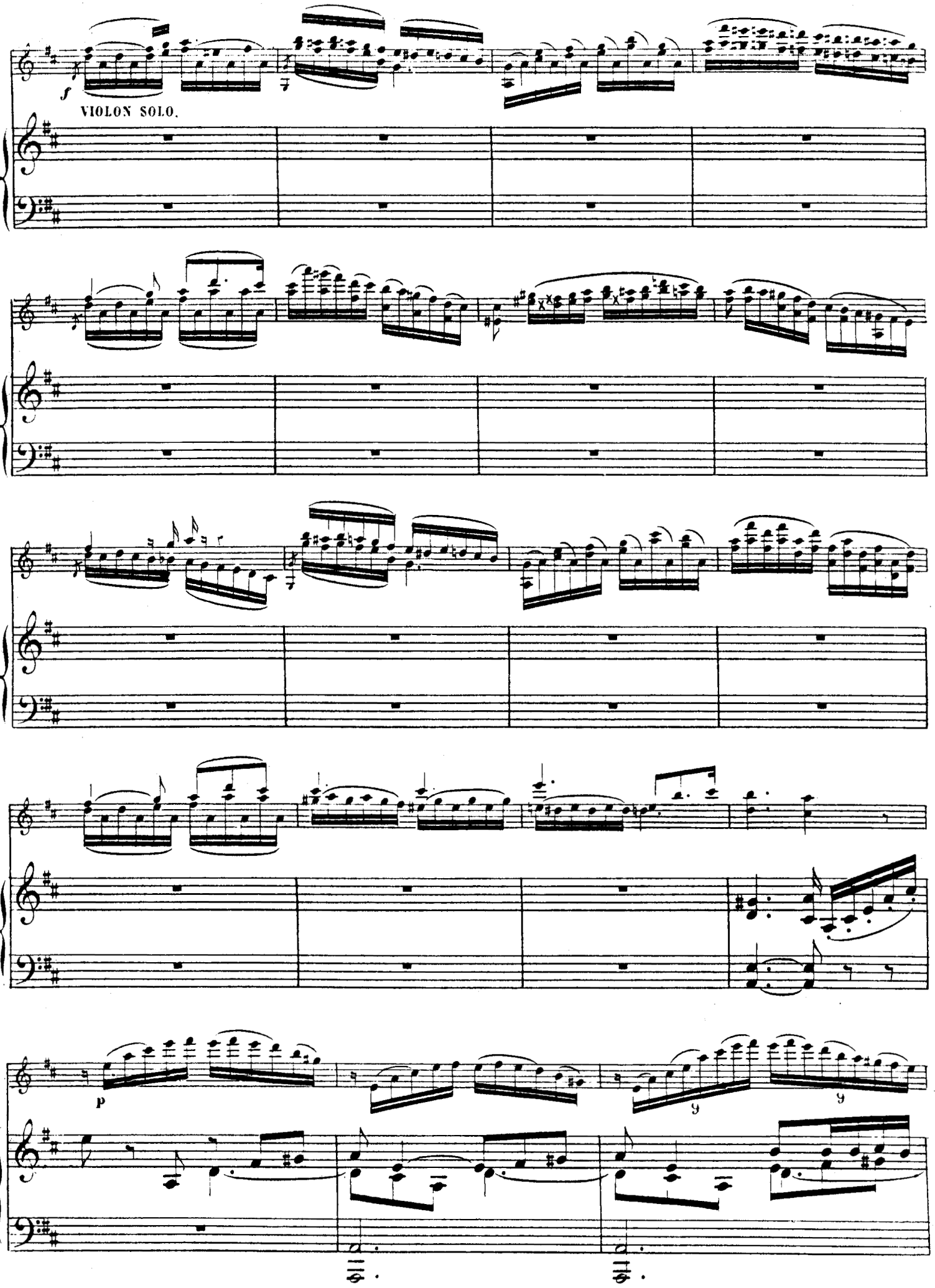
f
VIOLON SOLO.
p

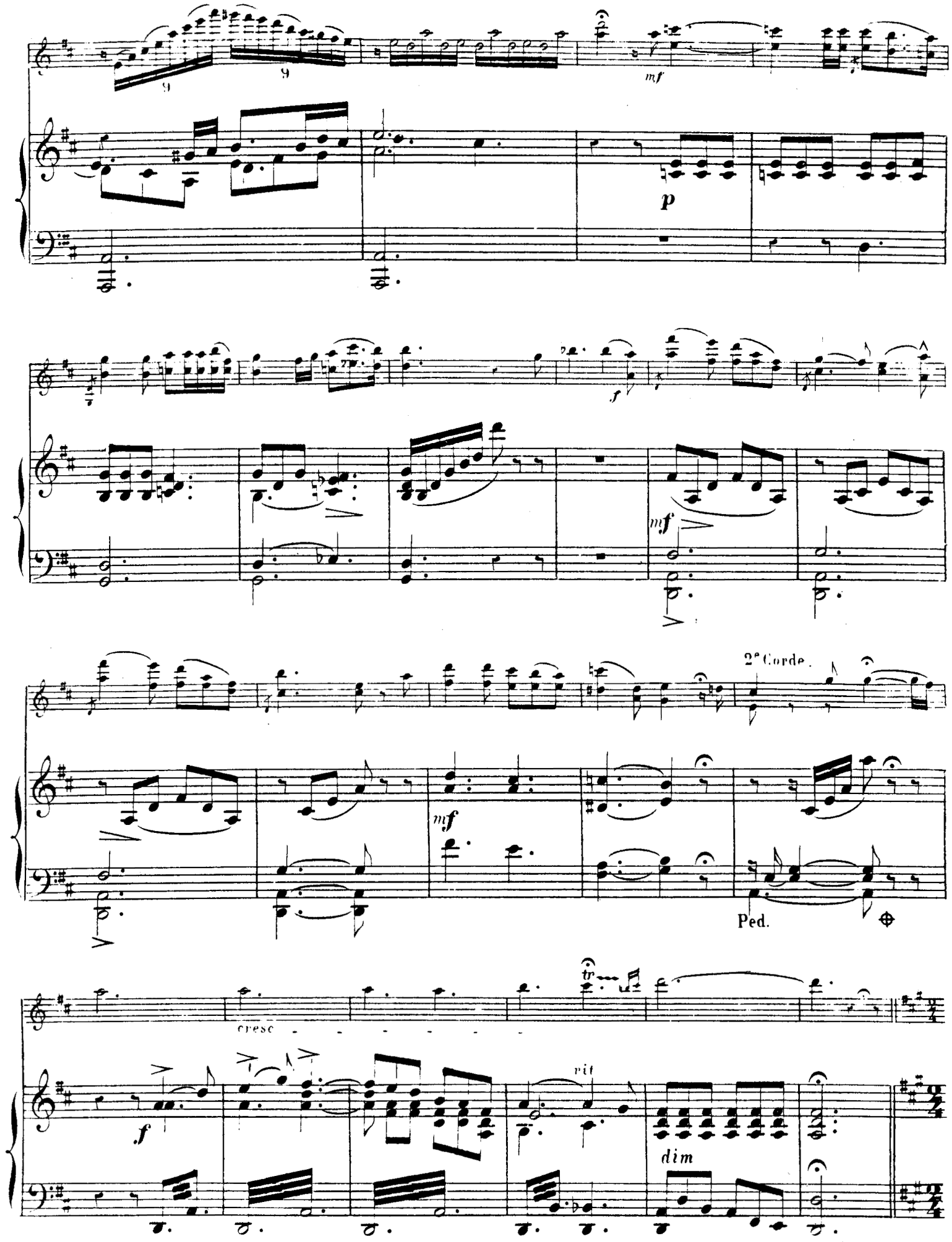
mf
p
f
mf
mf
2e Corde.
Ped.
cresc
tr
f
rit
dim

ALLEGRETTO GAVOTTE.

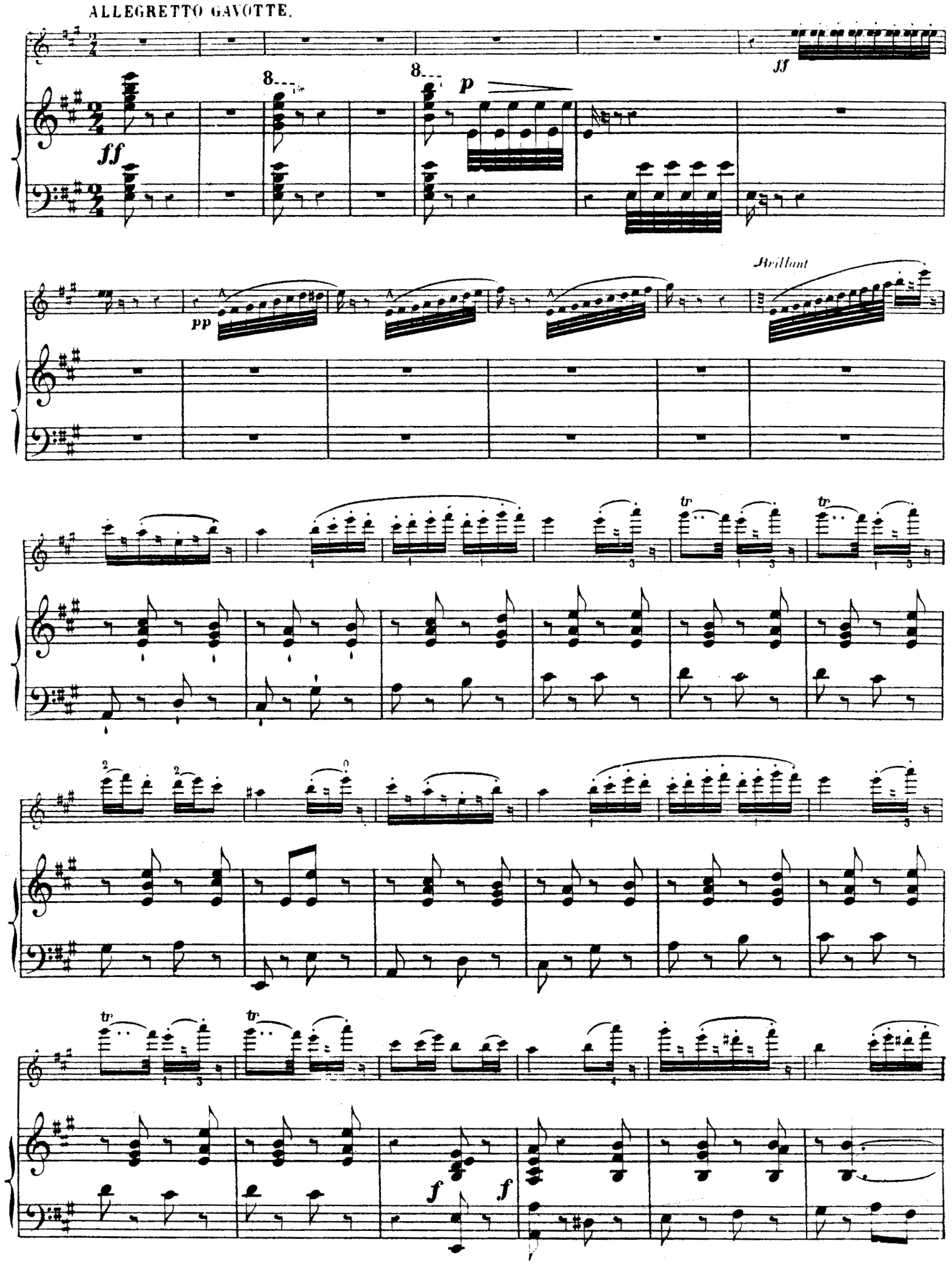

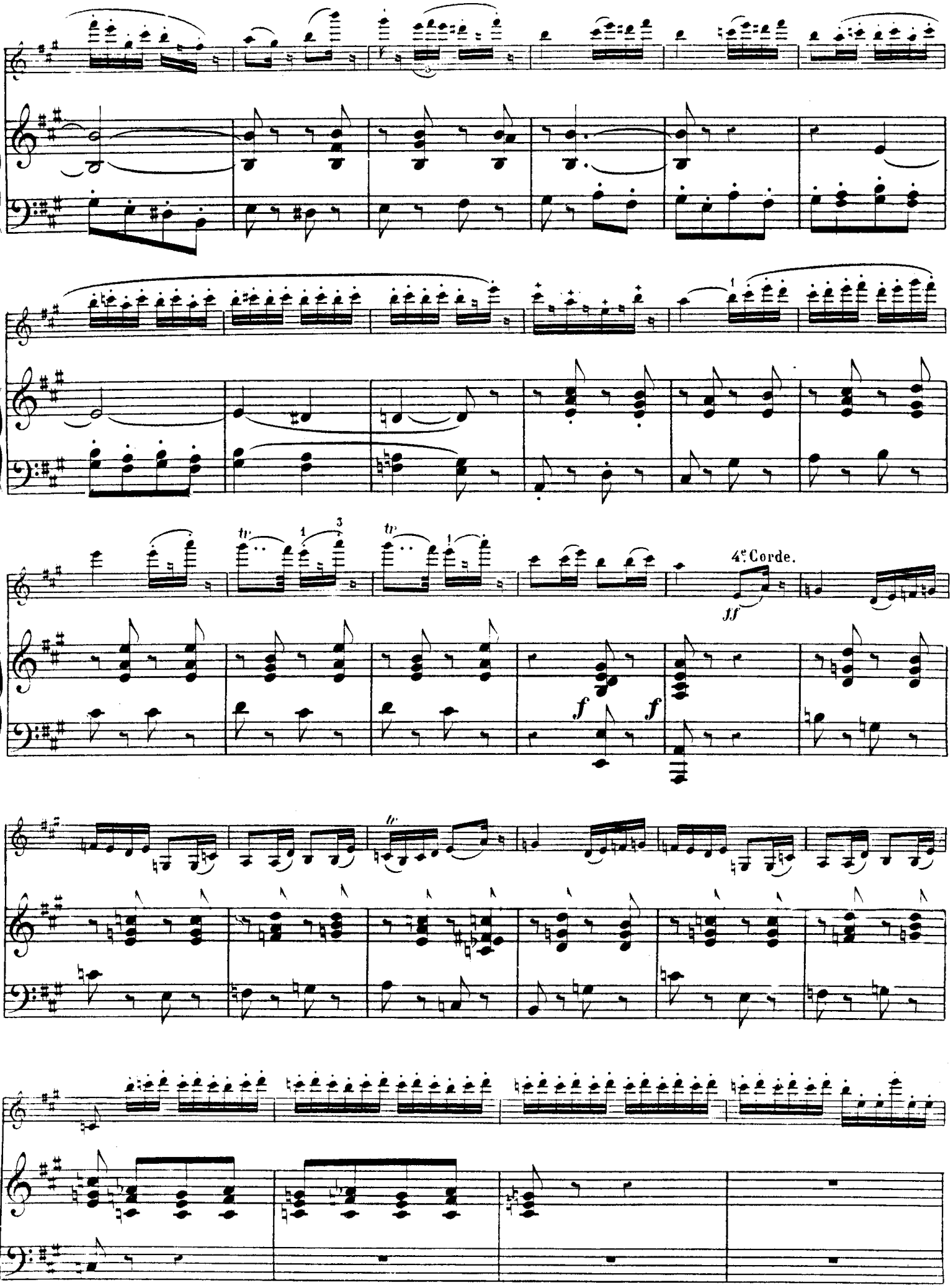
4e Corde.
ff
f
f

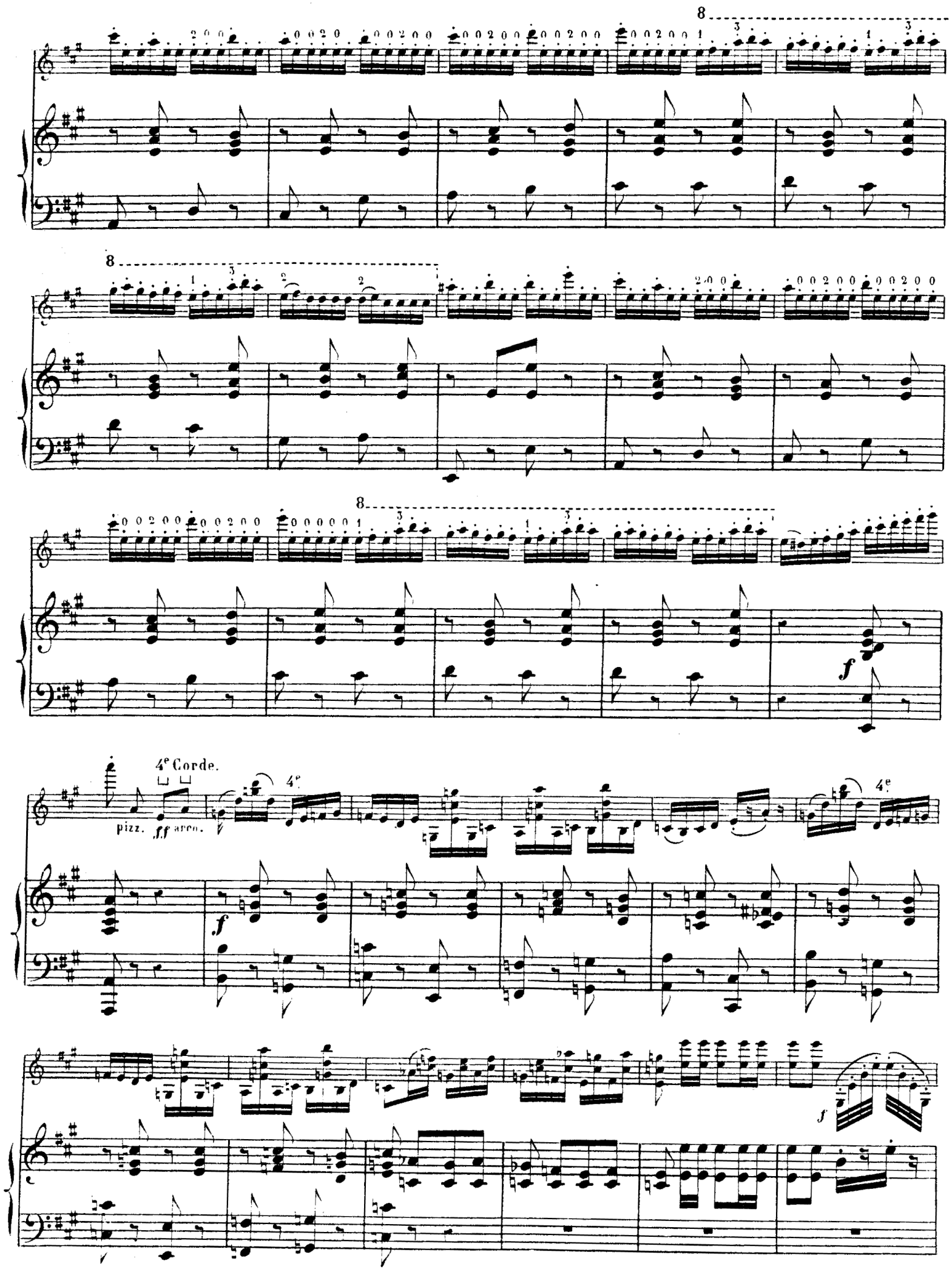
8
8
8
f
4e Corde.
pizz.
ff arco.
4e
f
4e
f

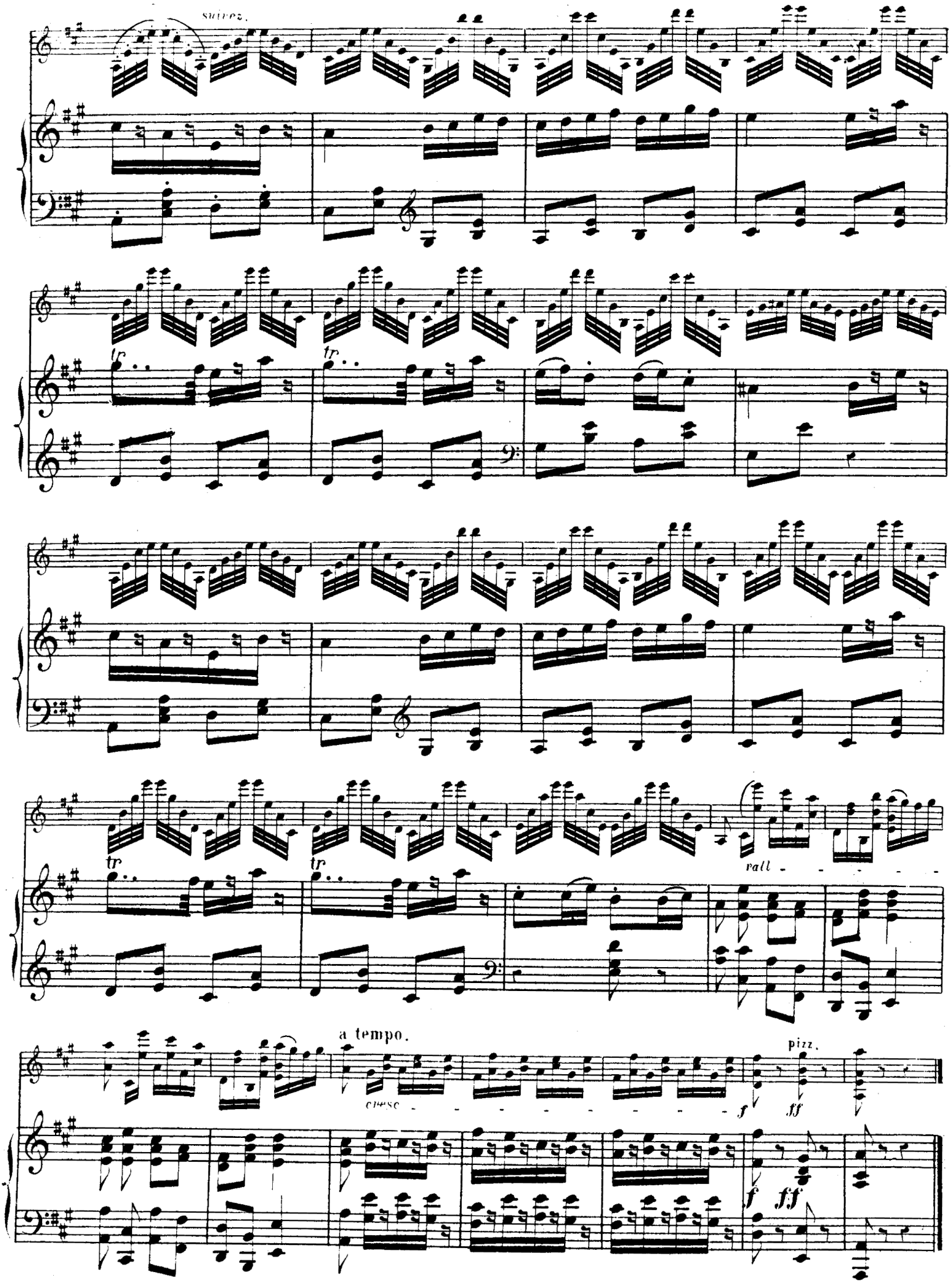
suivez.
tr
tr
tr
tr
rall
a tempo.
cresc
f
pizz.
ff
f
ff