SONATA Nº 18.

(Köchel: Verzeichniss, Nº 547.)

W. A. MOZART.

Composed June 26, 1788, at Vienna.

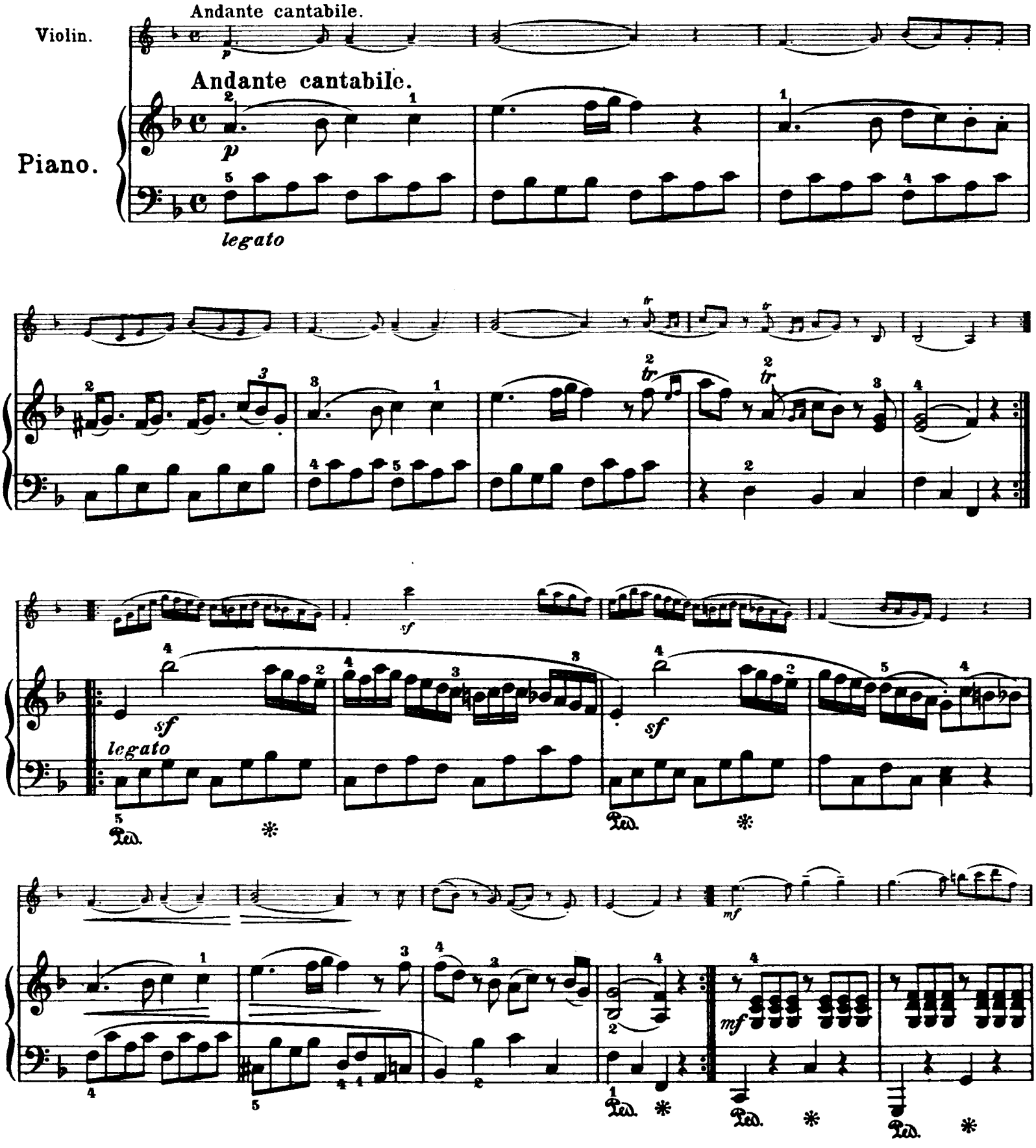

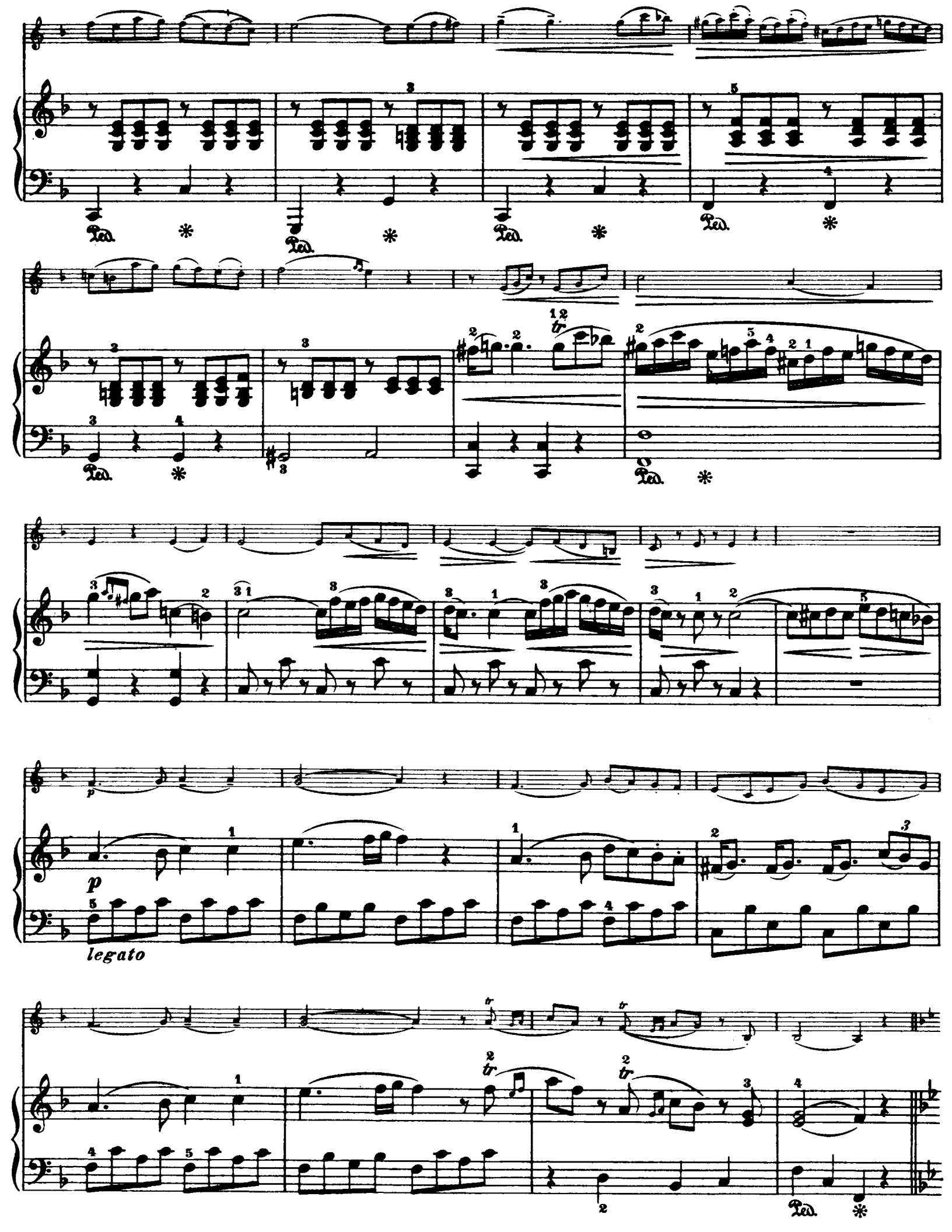
Ped.
tr
p
legato

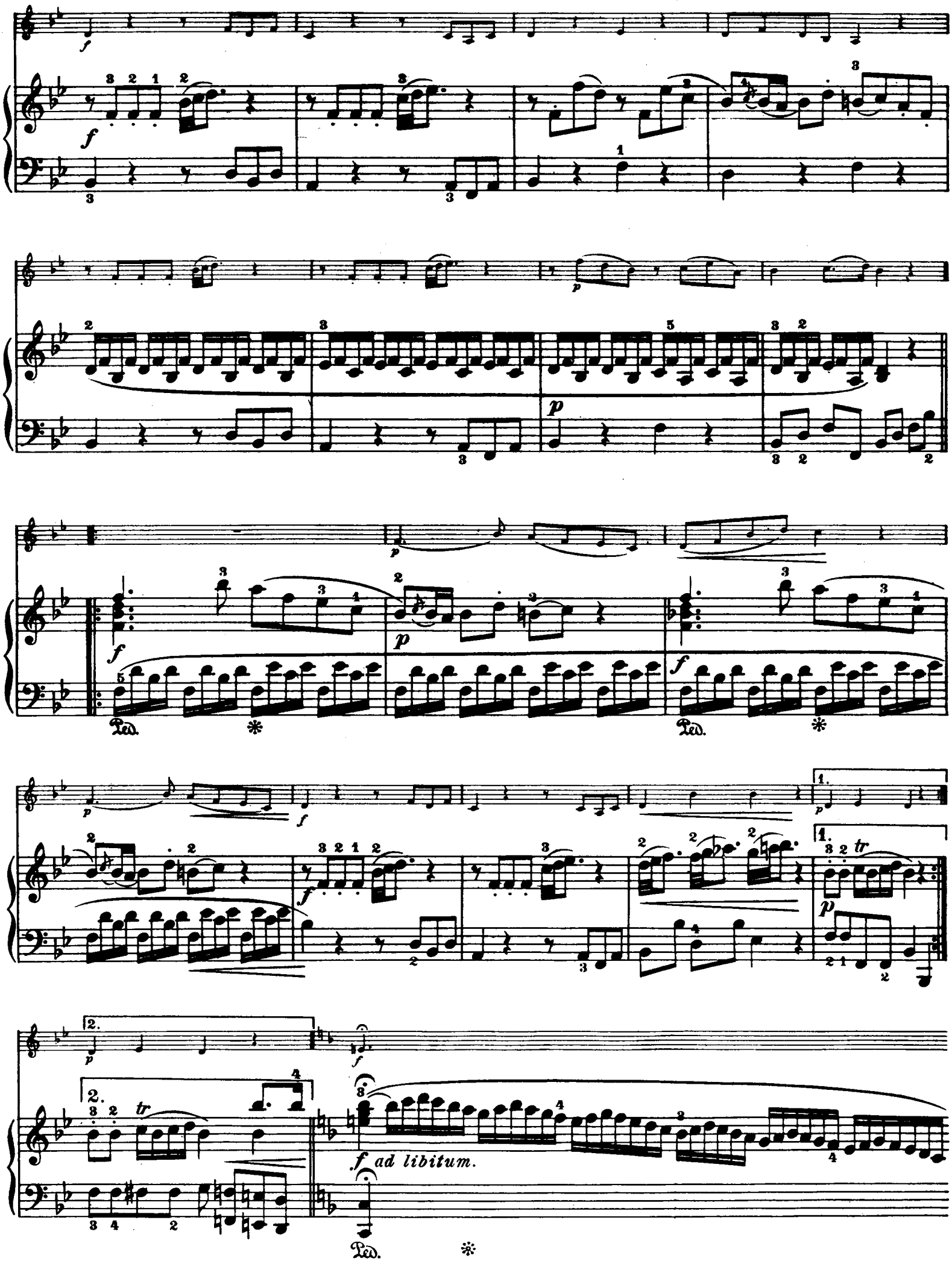
f ad libitum.

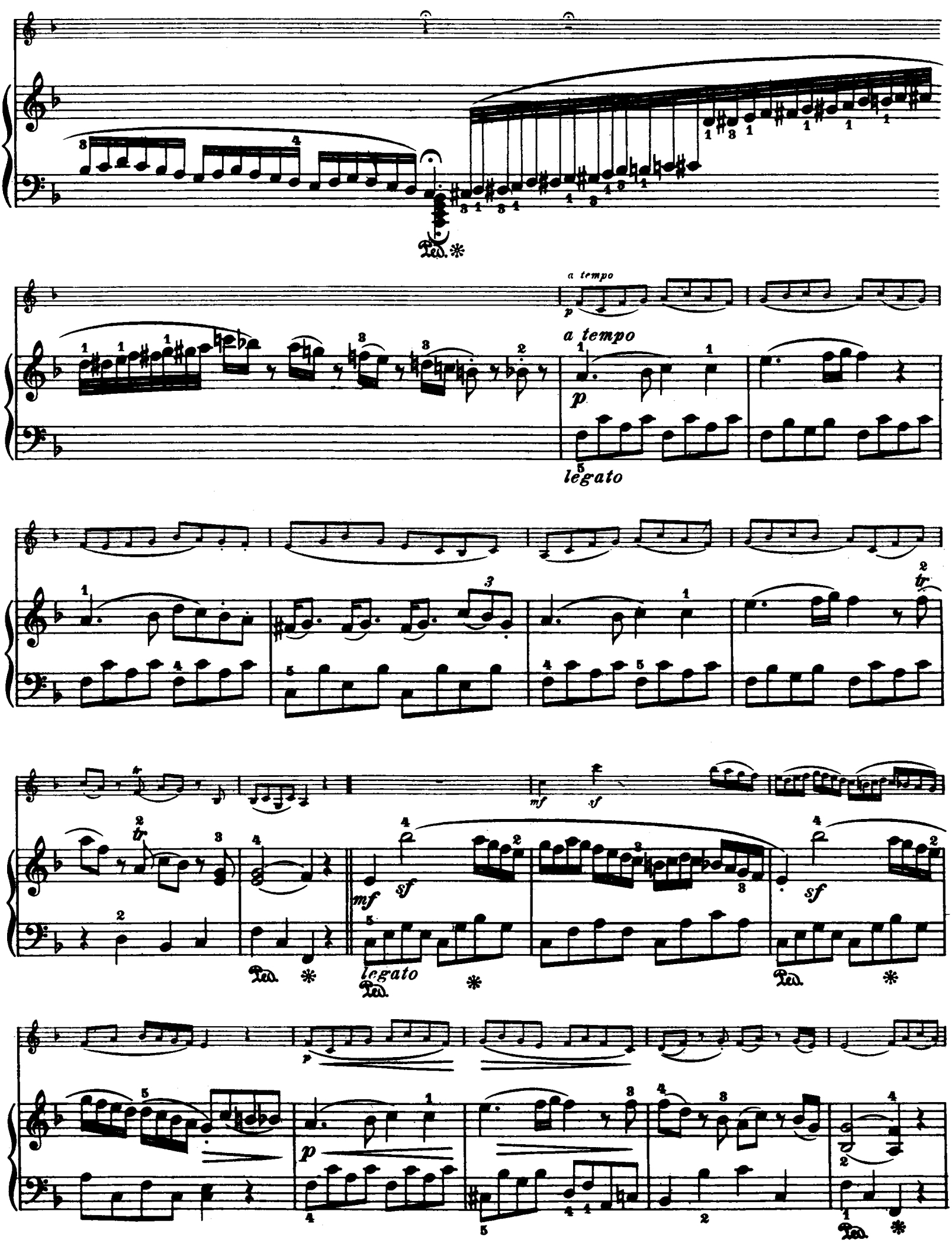
a tempo
a tempo
p
legato
mf
sf
legato
p

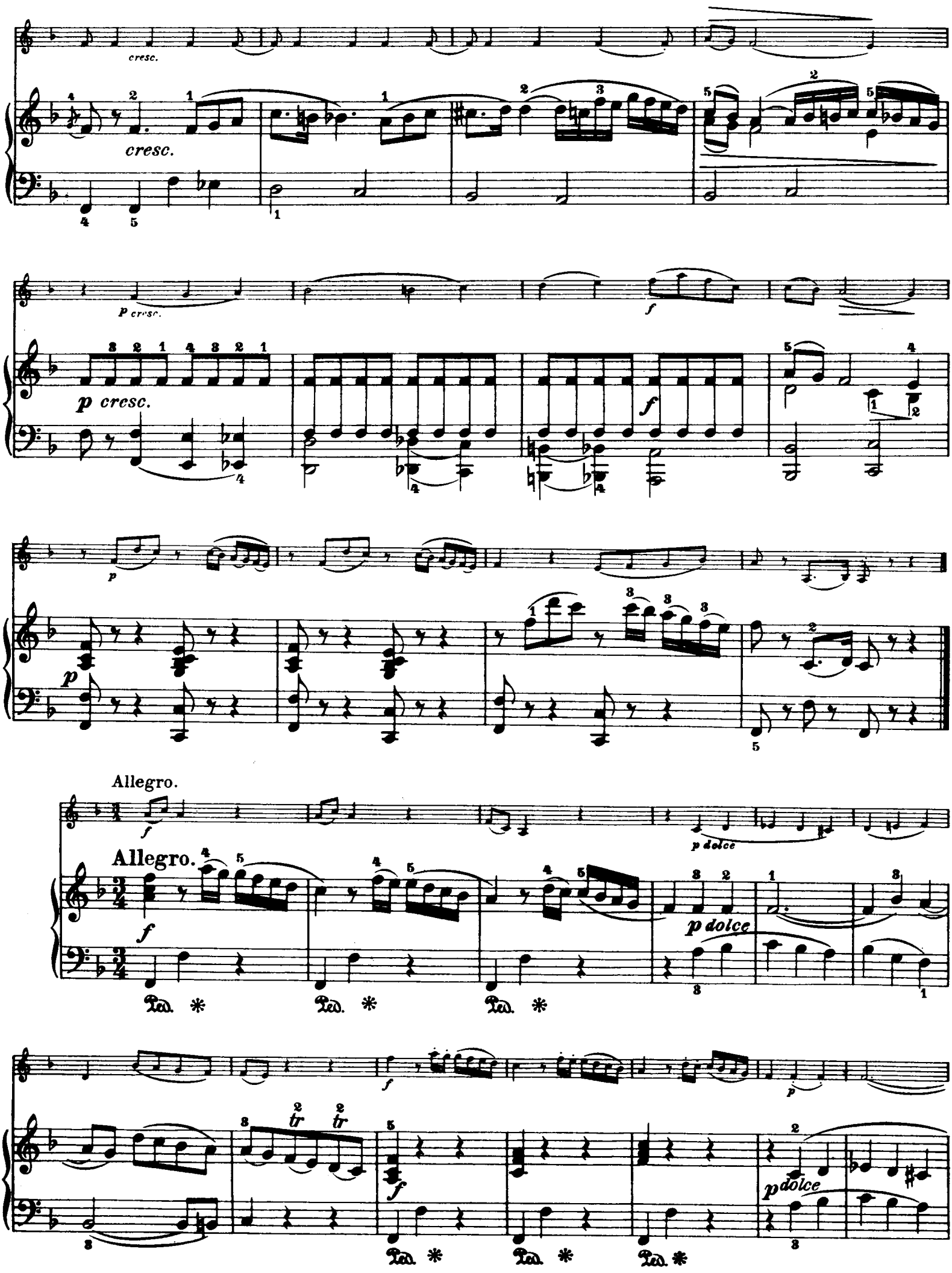
cresc.
cresc.
p cresc.
p cresc.
f
f
p
p
Allegro.
Allegro.
f
p dolce
f
p dolce
Ped. *
Ped. *
Ped. *
f
p
tr
tr
f
p dolce
Ped. *
Ped. *
Ped. *

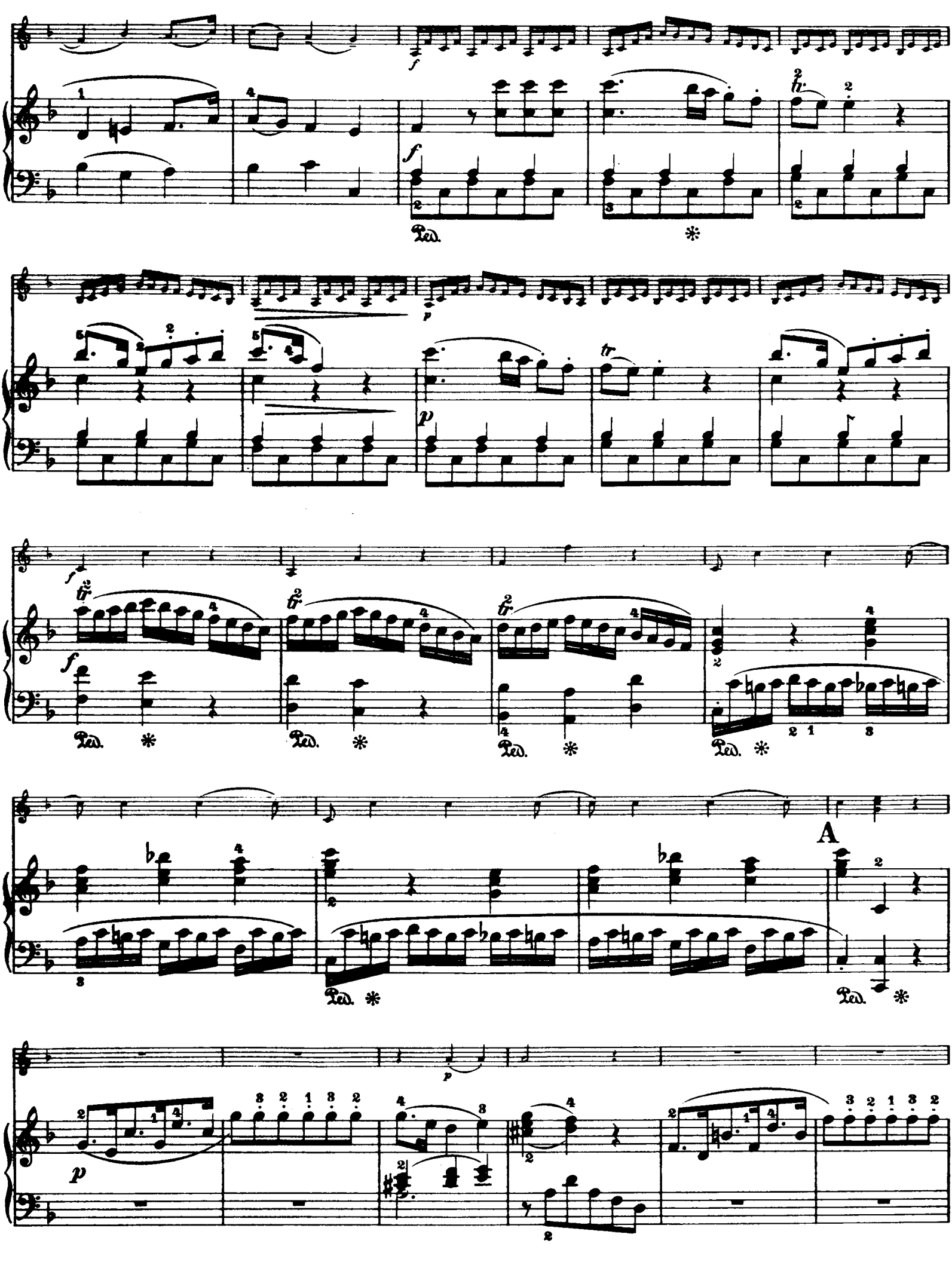
A

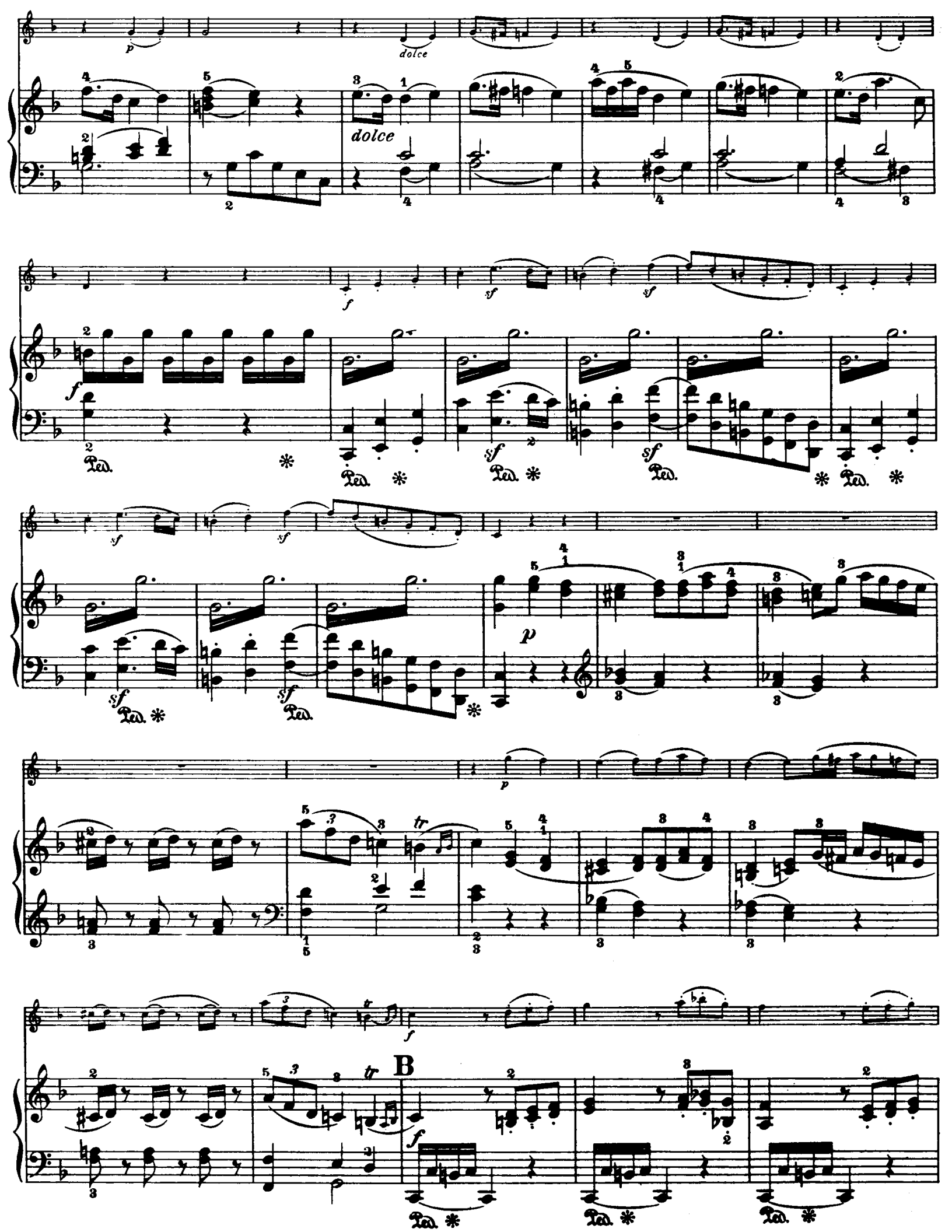
p
dolce
dolce
f
sf
sf
f
Ped.
sf
Ped.
sf
Ped.
sf
Ped.
sf
Ped.
sf
Ped.
p
p
tr
f
B
tr
f
Ped.
Ped.
Ped.

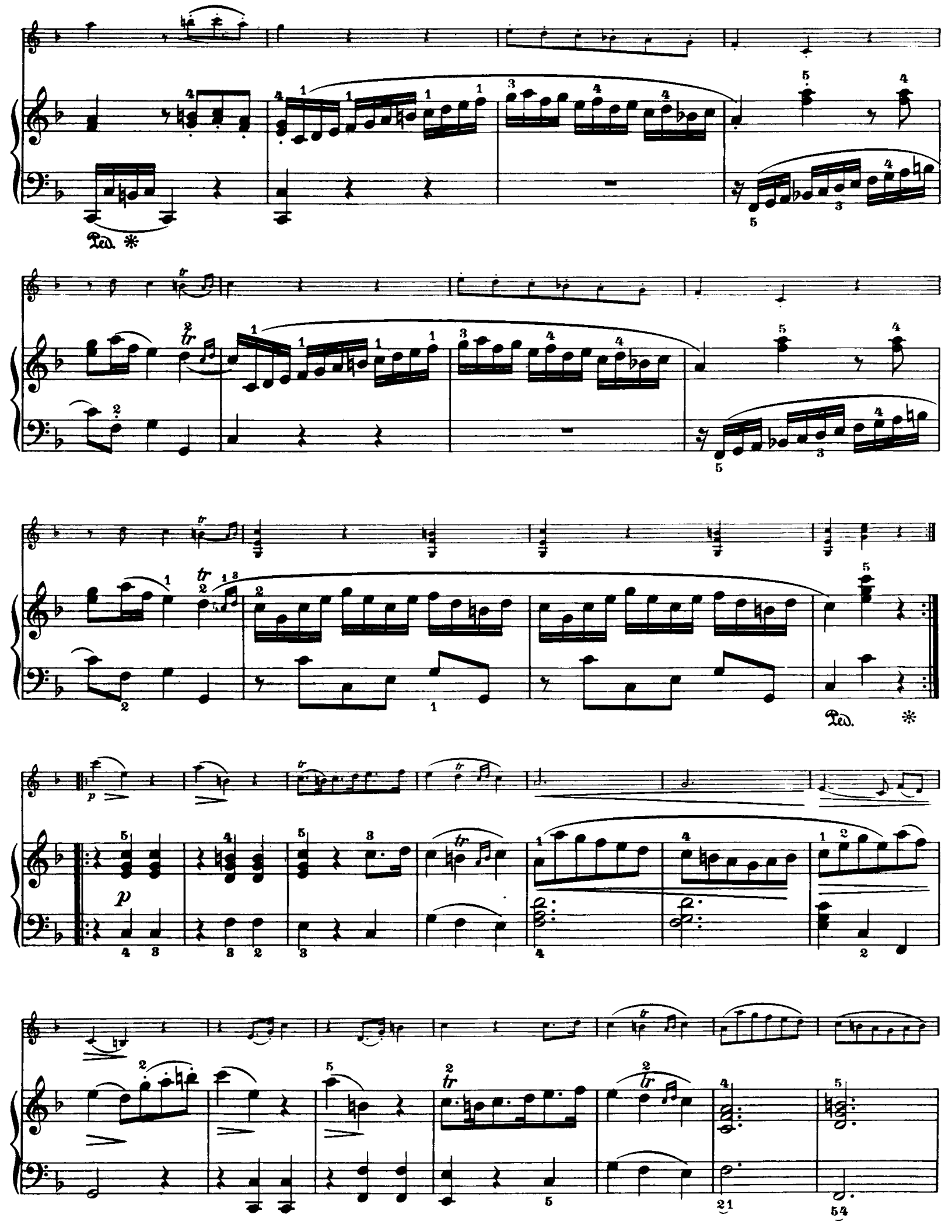
Ped. *
Ped. *
p
p

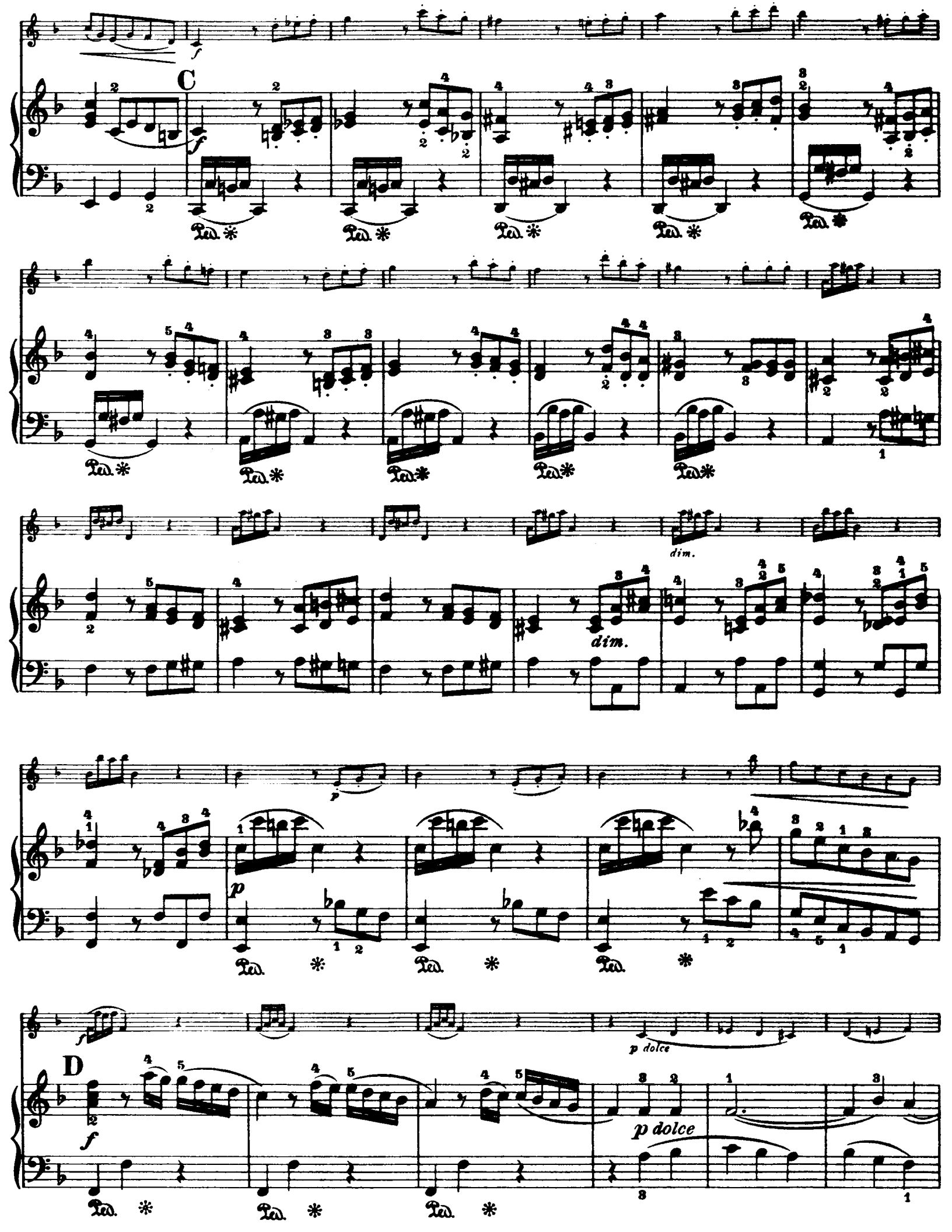
C
dim.
dim.
p
p
D
p dolce
p dolce

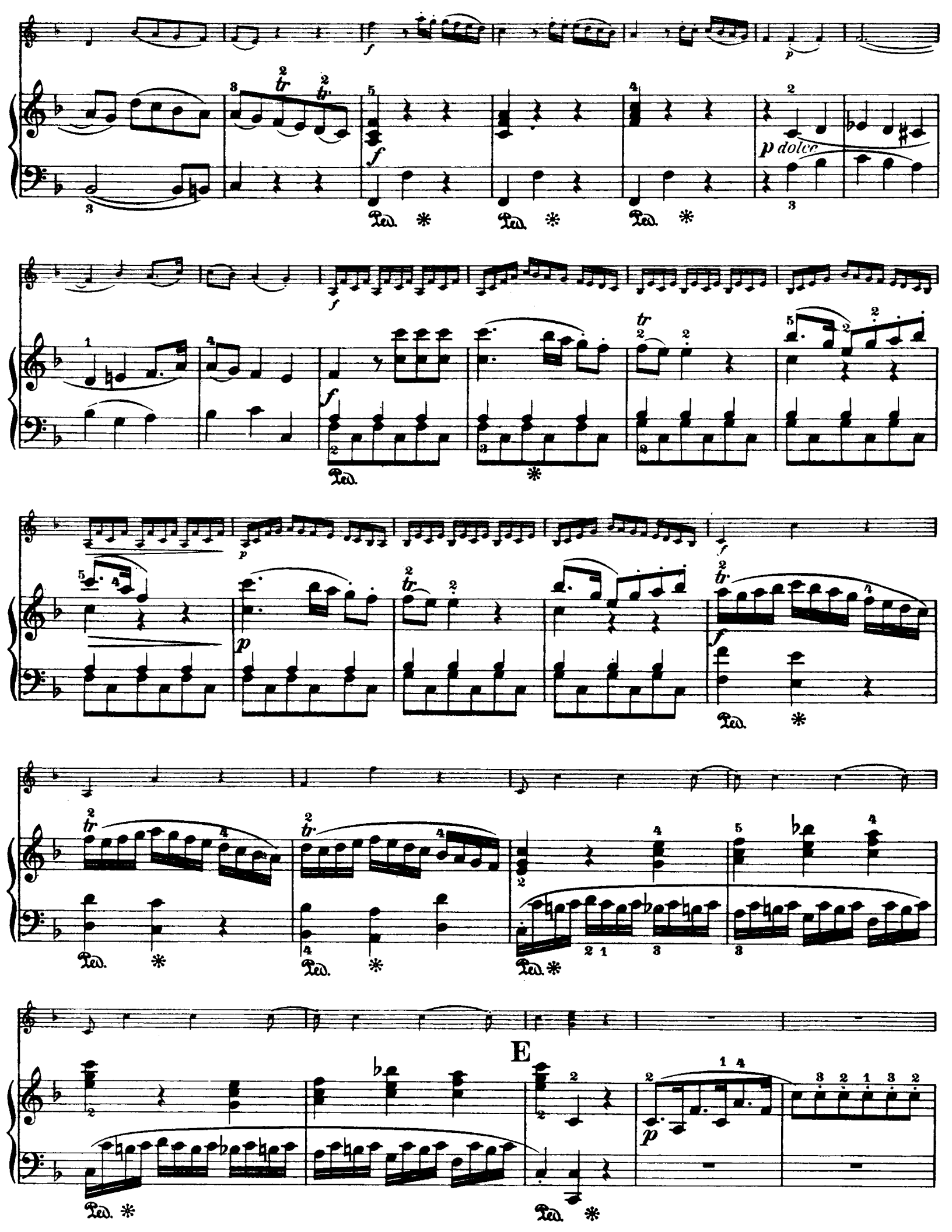
p dolce
E

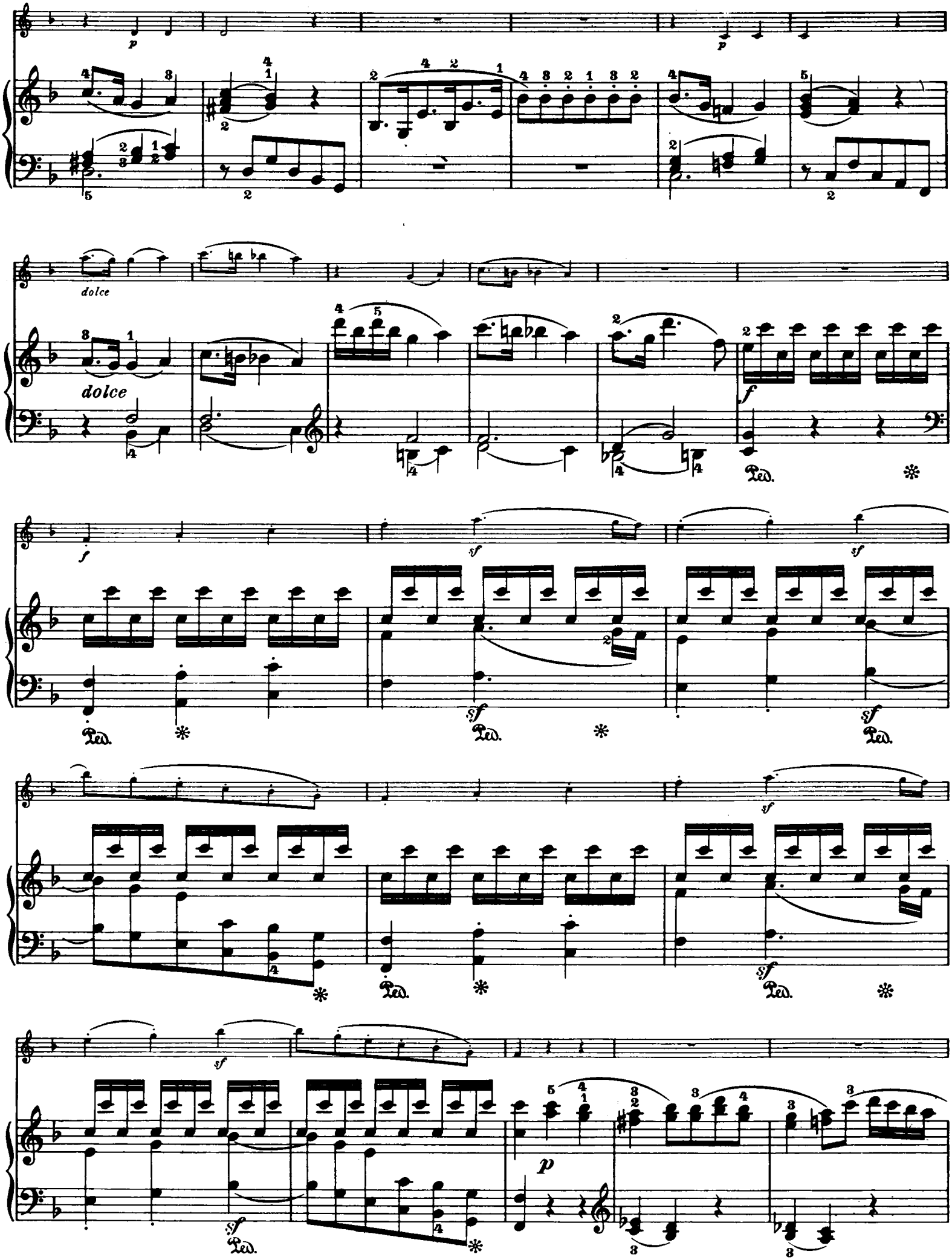
p
p
dolce
dolce
f
Ped.
f
sf
sf
Ped.
sf
Ped.
Ped.
sf
sf
Ped.
Ped.
sf
Ped.
p

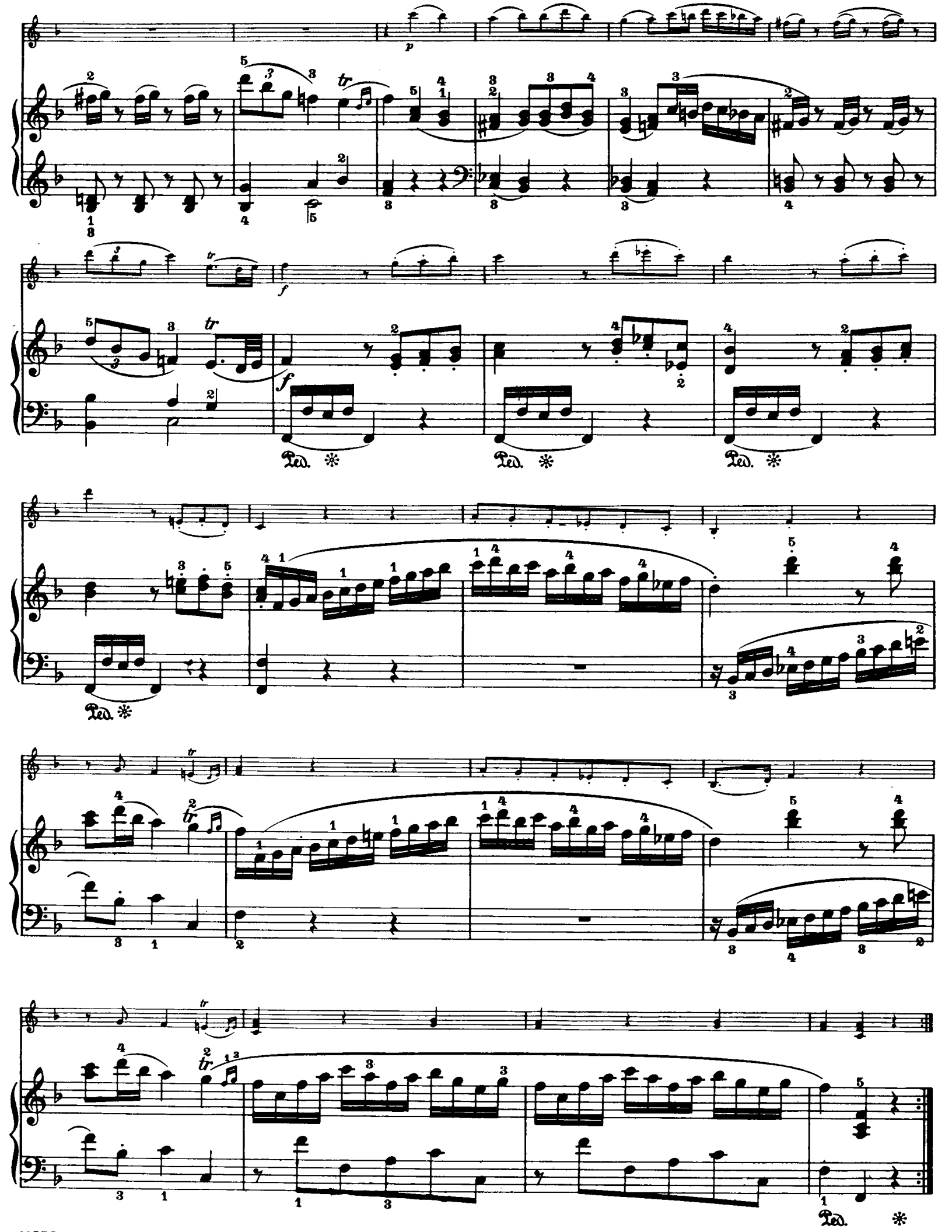

Andante con Variazioni.

p

mf

p

mf

p

p

Var. I.

p

cresc.

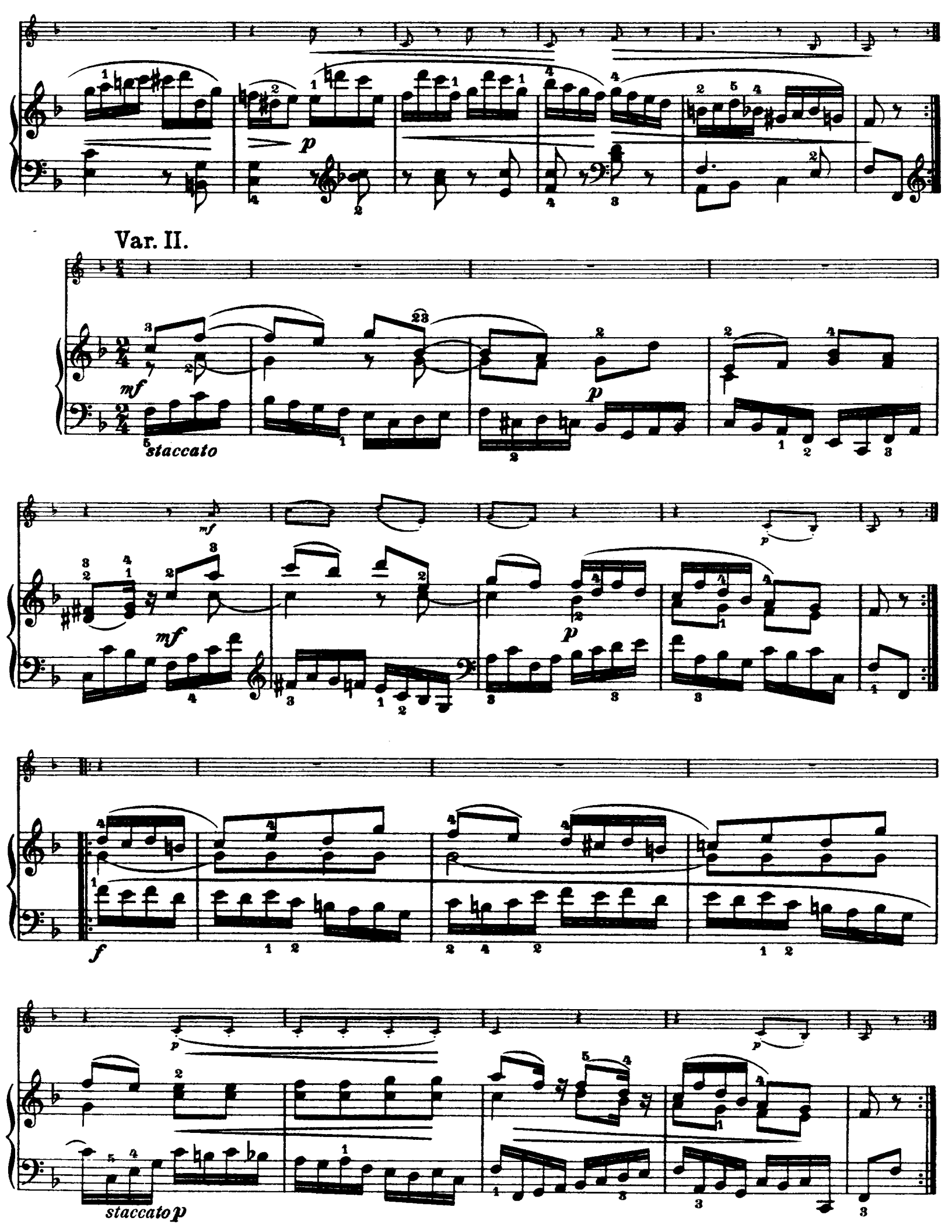
Var. II.
mf
staccato
p
mf
mf
p
p
f
p
staccato p

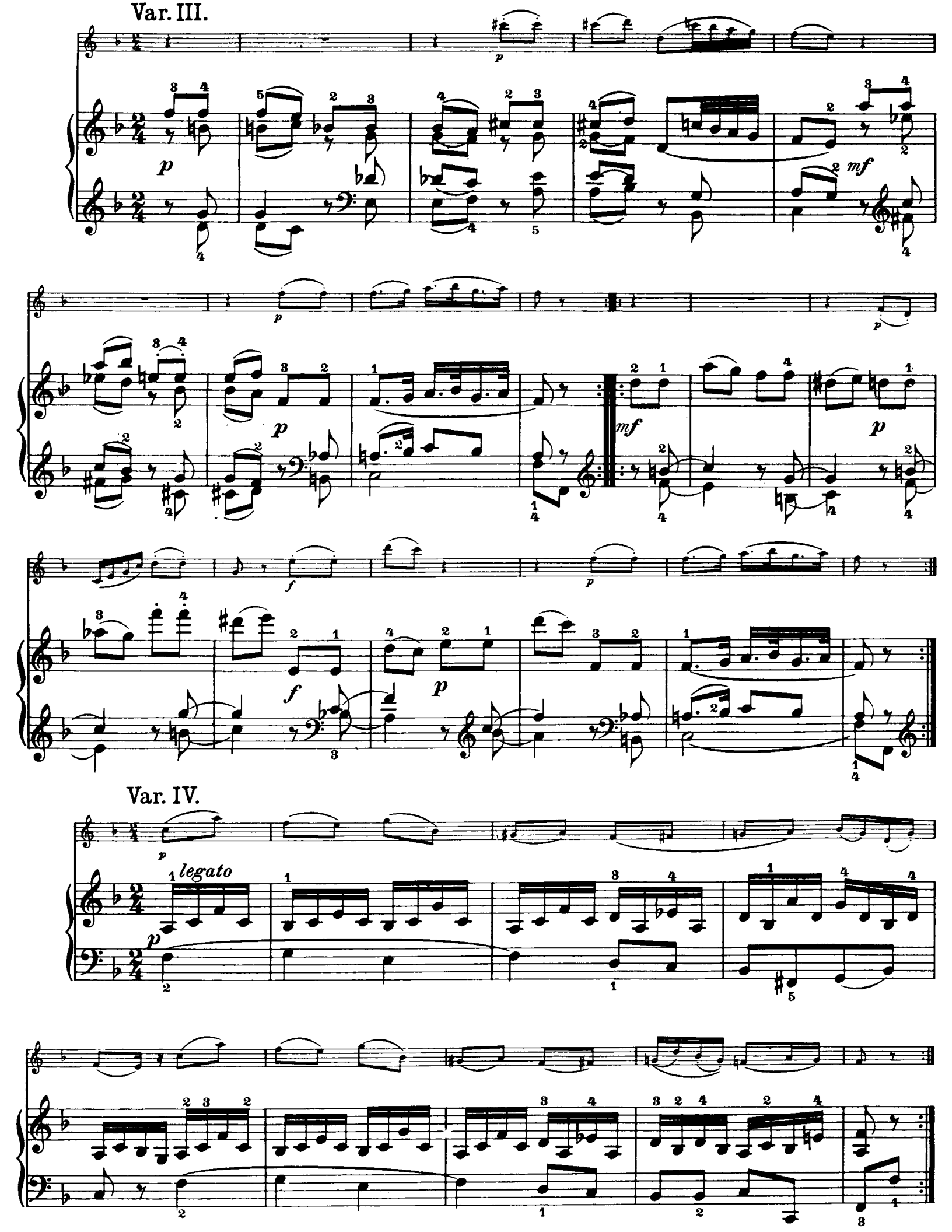
Var. III.
Var. IV.
legato

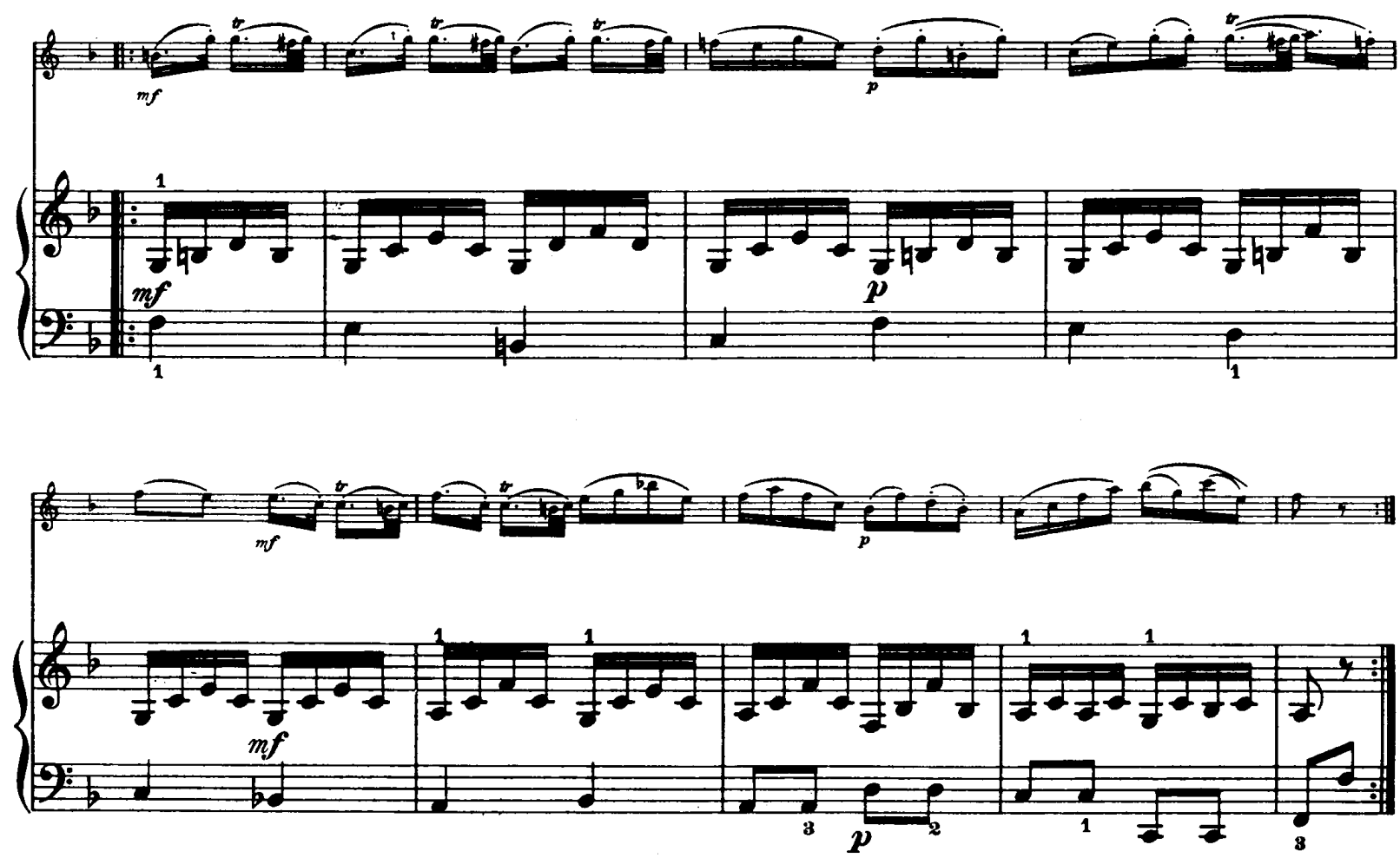

Var. V.

Violino tacet.

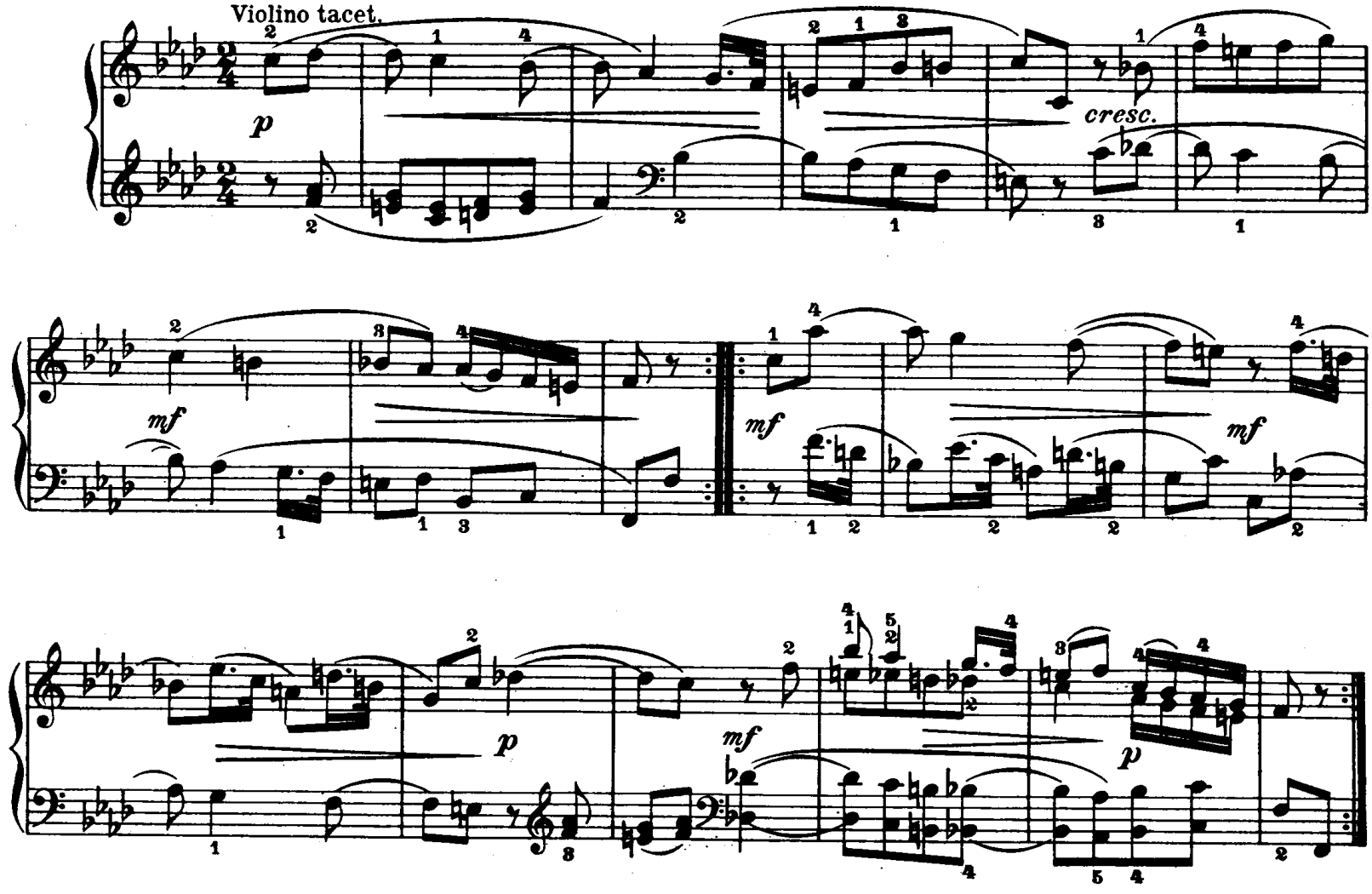

Var. VI.

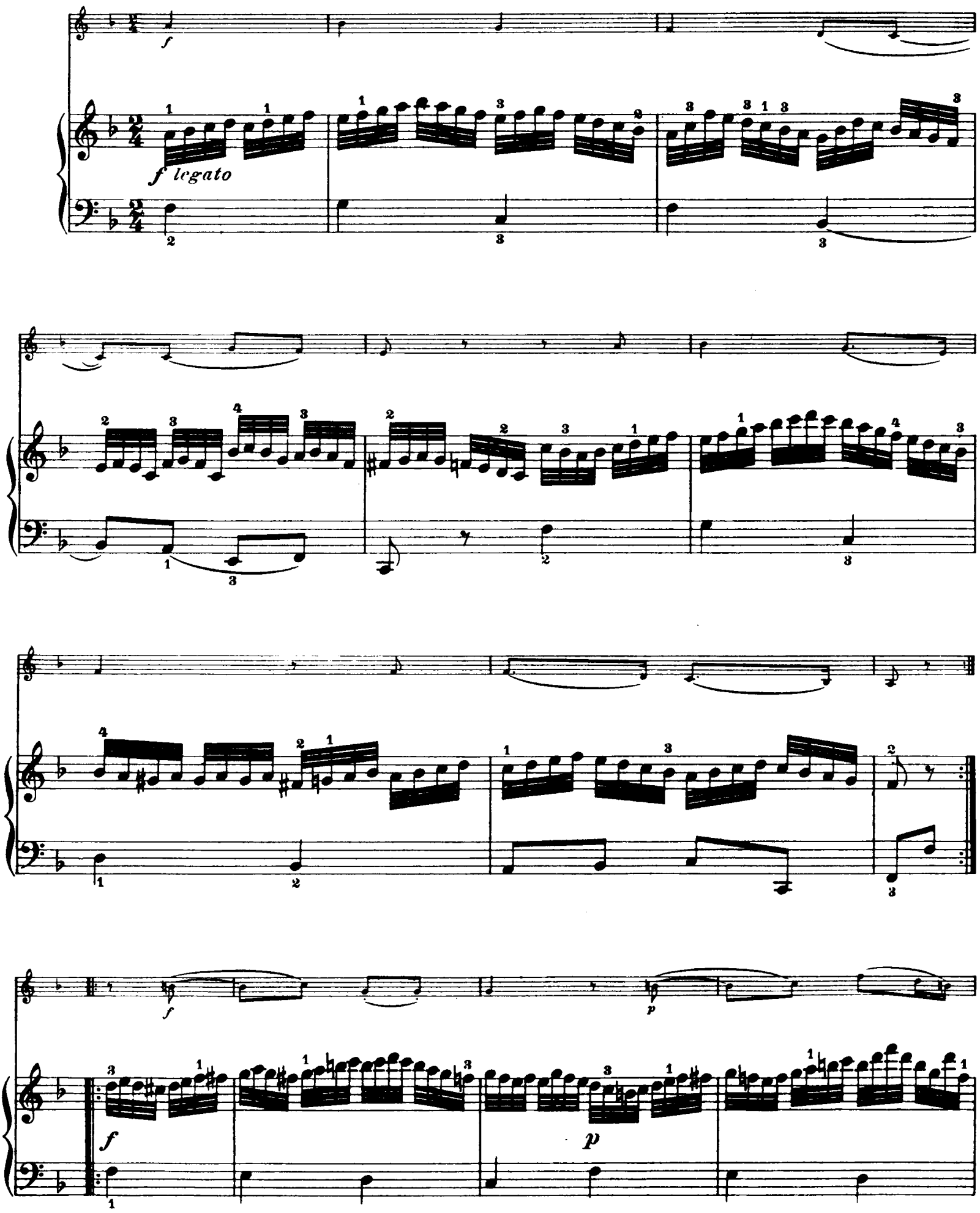

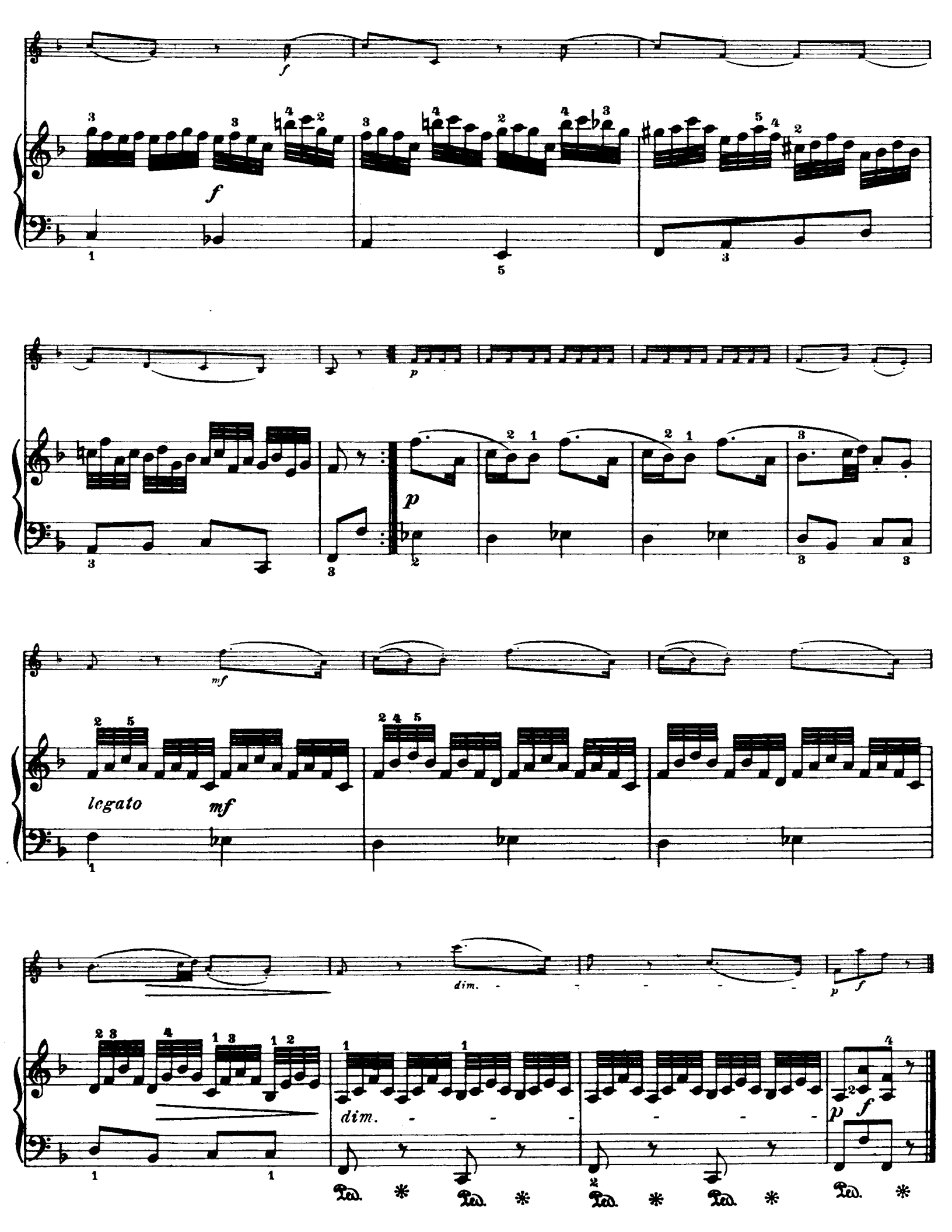
f
f
p
p
mf
legato
mf
dim.
dim.
p
f
p
f
Ped. * Ped. * Ped. * Ped. * Ped. *