Et Sæterbesög.

(Ein Sennenbesuch - A mountain vision.)

Ole Bull.

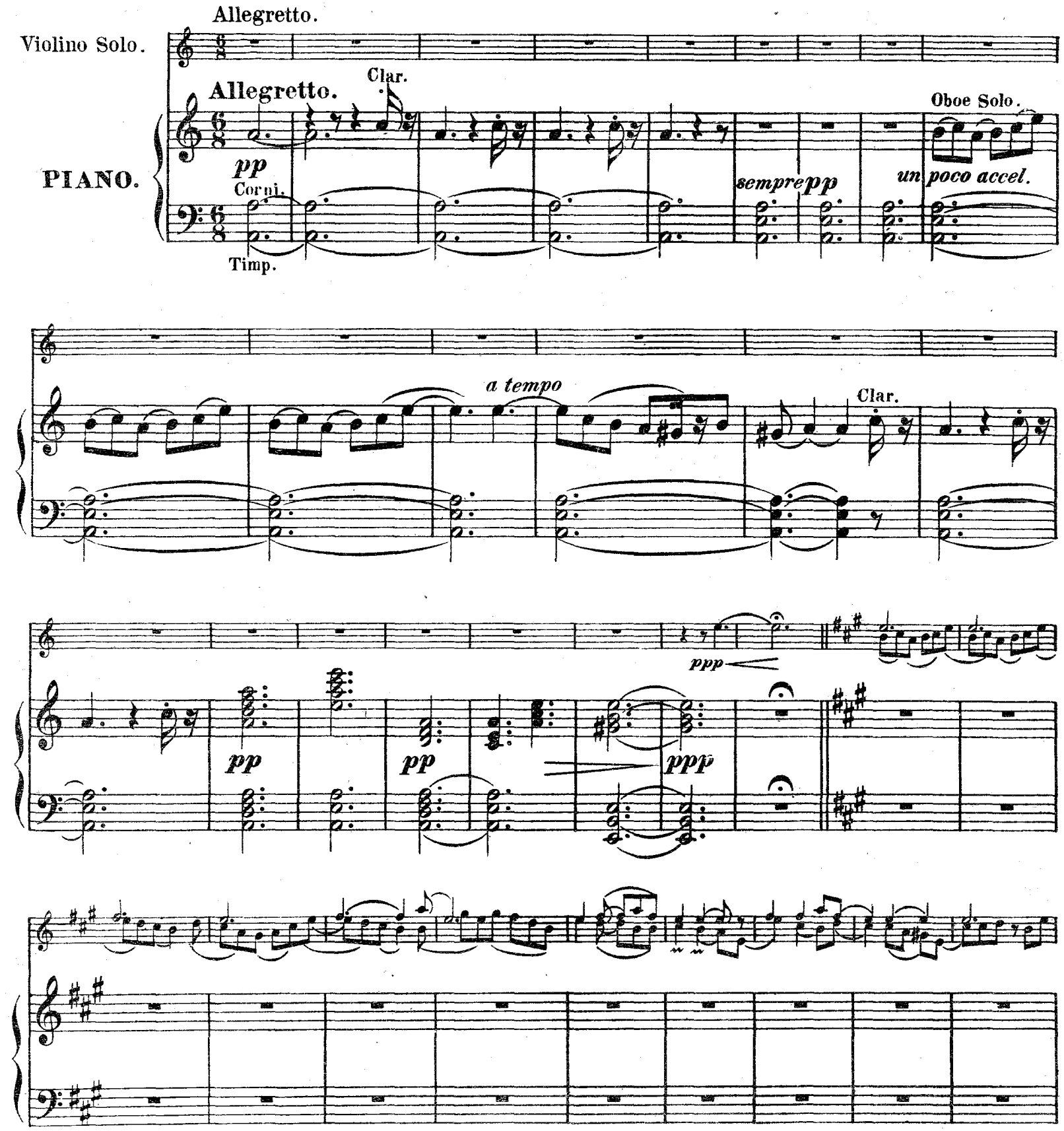

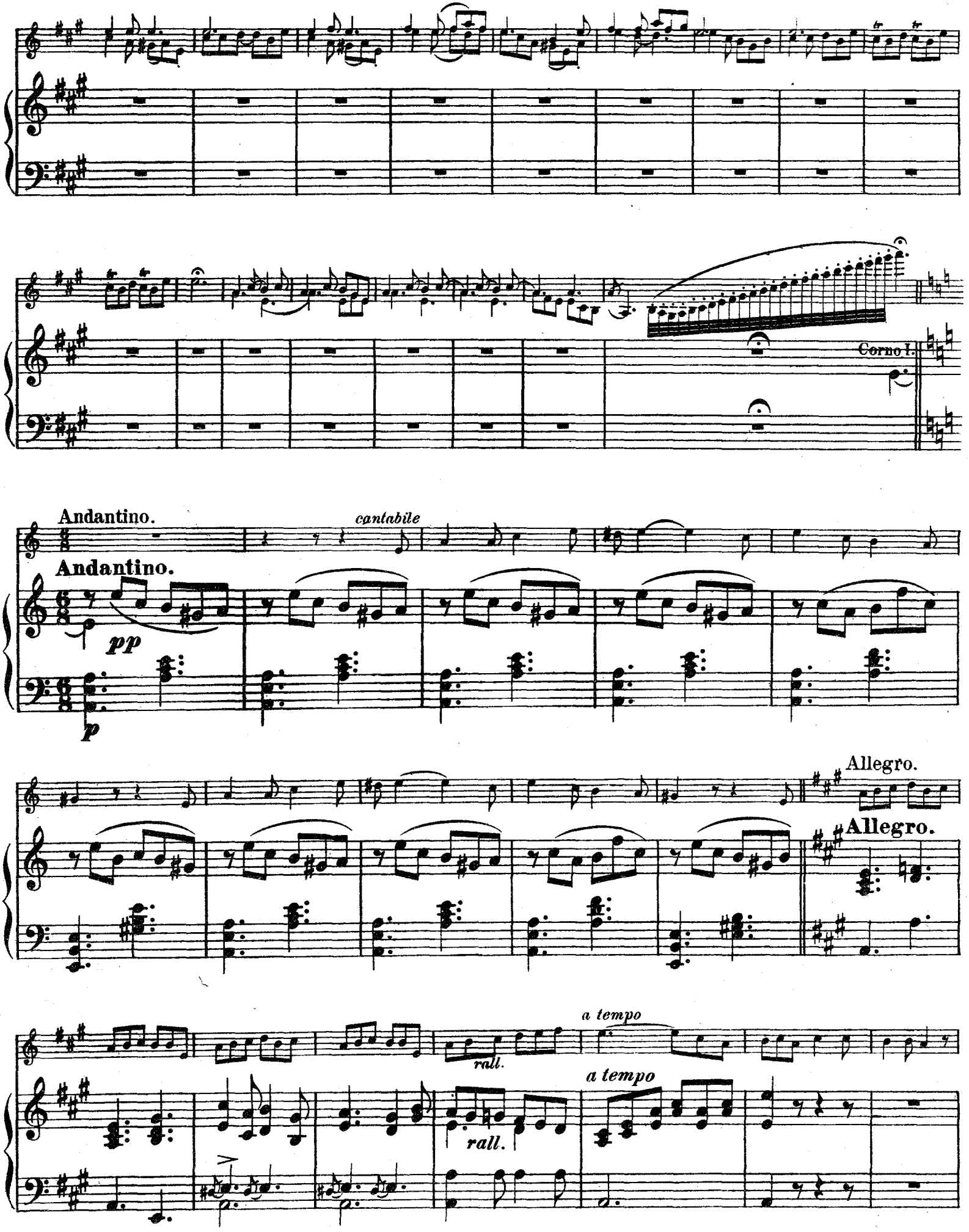
Corno I.
Andantino.
cantabile
Andantino.
pp
p
Allegro.
Allegro.
a tempo
rall.
rall.
a tempo

Andantino.

Andantino.

pp

pp

Allegretto.

Allegretto.

pp

Timp.

Cadenza

8

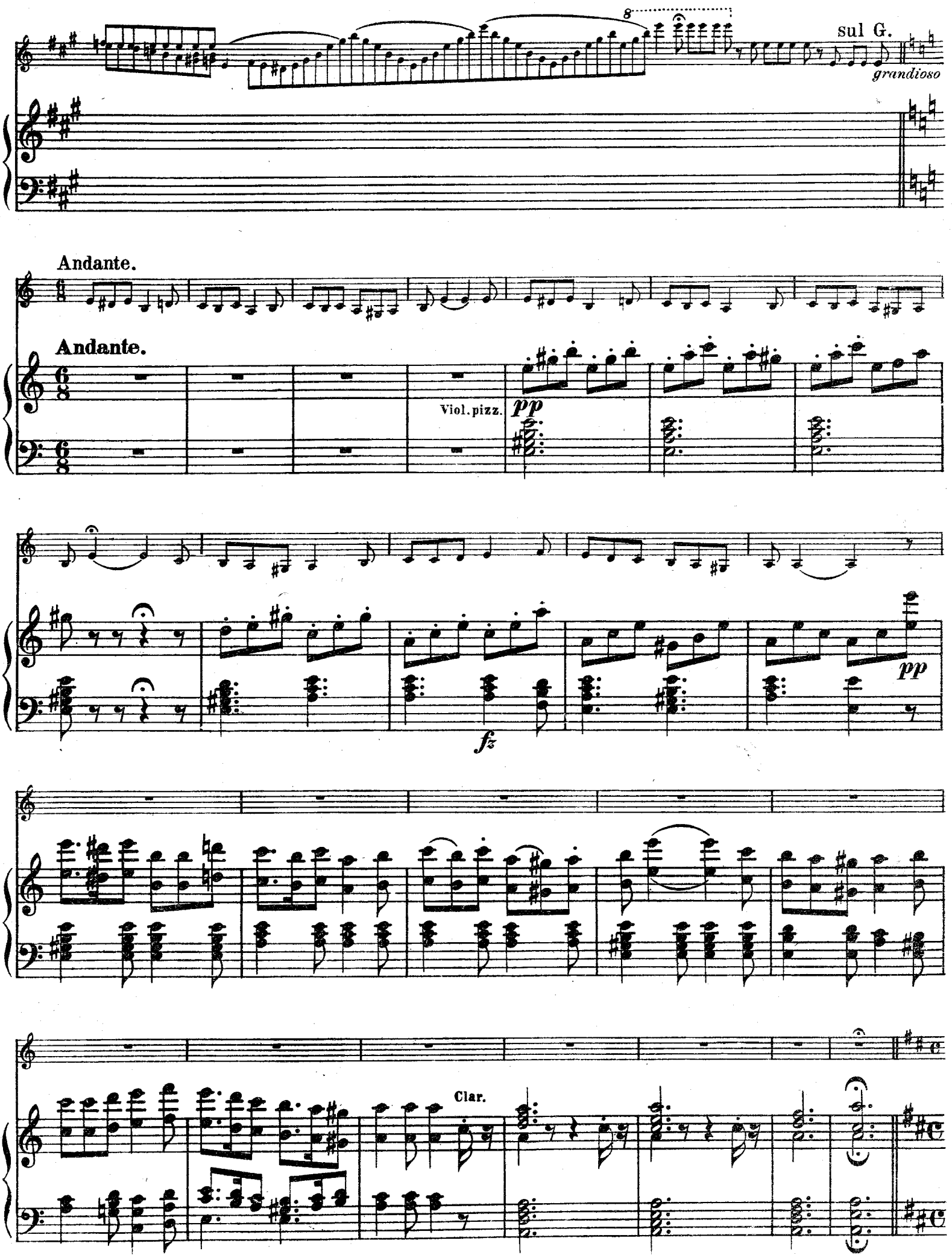
8
sul G.
grandioso
Andante.
Andante.
Viol. pizz.
pp
fz
pp
Clar.

Adagio.

pp

Adagio.

pp trem.

cresc.

cresc.

f

Fl.

4. Corda

Halling ♩ Moderato.

Halling ♩ Moderato.

pp

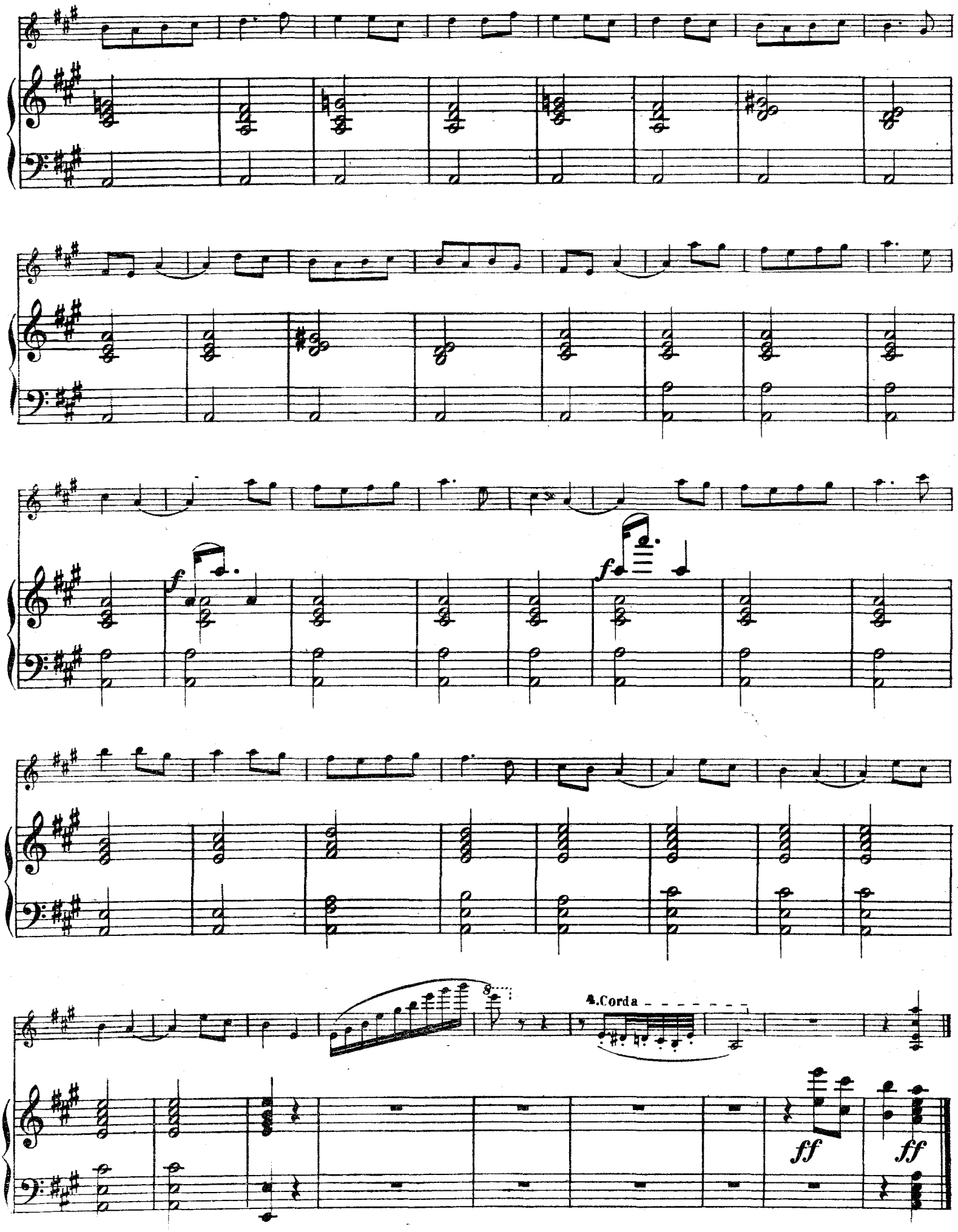
f
f
8
4.Corda
ff
ff