

CONCERTSTÜCK

C. SAINT-SAËNS OP. 20

Allegro

f

fp grazioso

restez

fp

Sul A

fp

fp

cresc.

restez

Sul A

restez

f

poco rit.

cantabile

dim.

p

9

This page of musical notation is for guitar, written in G major (one sharp) and 4/4 time. It consists of ten staves of music. The notation includes various technical markings such as fingerings (1-4), triplets (3), and slurs. Dynamics include *pp*, *mf*, *f*, and *ff*. Performance instructions include *lusingando*, *Sul A*, *con anima*, and *dolce*. A *cresc.* marking is also present. The piece concludes with a final chord and a fermata.

tr. *cresc. f* *p*

dim.

CADENZA

p acceler. *poco rit.* *pp sempre*

Andante espressivo

il piu pp possibile

ad lib.

dol. molto cantabile

cresc.

p

piu cresc.

poco f

dim.

p

sempre

Tempo I

dim.

pp

sempre piano

Sul A

lusingando

This page of musical notation is for guitar and consists of ten staves. The notation includes various technical markings and dynamics:

- Staff 1:** Starts with a treble clef and a key signature of two flats. It features a long slur over the first five measures. Fingerings are indicated by numbers 1-4. A *restez* marking is above the first measure. The dynamic *pp* is written at the end of the staff.
- Staff 2:** Continues the melodic line with slurs and fingerings. The dynamic *con anima* is written below the staff.
- Staff 3:** Features slurs and fingerings. The dynamic *cresc.* is written below the staff.
- Staff 4:** Continues with slurs and fingerings. The dynamic *f* is written below the staff.
- Staff 5:** Shows a sequence of chords and melodic lines with fingerings. The dynamic *f* is written below the staff.
- Staff 6:** Features a series of chords with fingerings. Dynamics *f*, *f f*, *f f*, and *ff* are written below the staff.
- Staff 7:** Shows a change in key signature to two sharps. It includes slurs and fingerings. A *restez* marking is above the final measure. A circled number 7 is written at the end of the staff.
- Staff 8:** Continues with slurs and fingerings. The dynamic *fp* is written below the first measure. A *restez* marking is above the final measure. The instruction *Sul A* is written below the staff.
- Staff 9:** Features slurs and fingerings. The dynamic *fp* is written below the first measure. A *restez.* marking is above the first measure.
- Staff 10:** Continues with slurs and fingerings. The dynamic *fp* is written below the final measure.

Sul A 3

cresc.

mf

espress.

calando
subito dim. p *sempre dim.* *tranquillo assai*

pp *con grazia sempre tranq.*

restez

semplice

p

Ossia

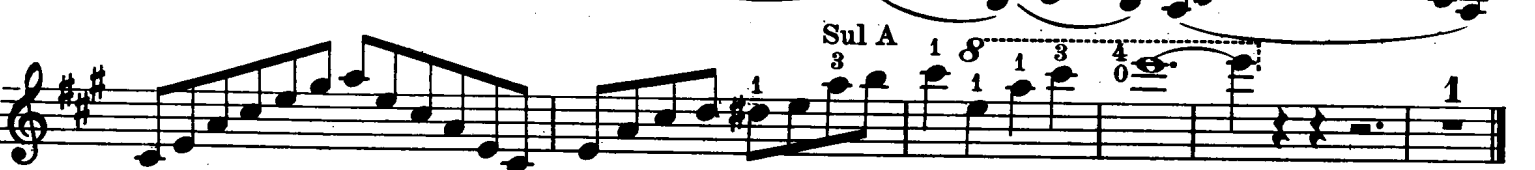
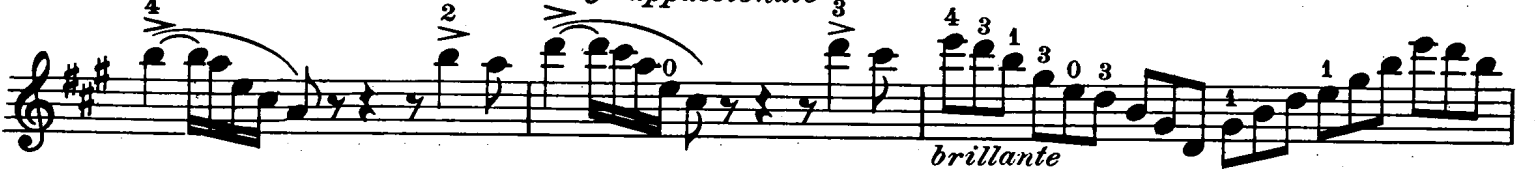
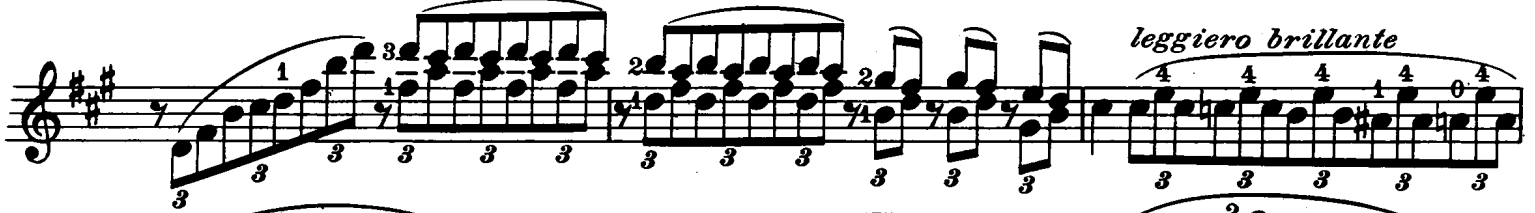
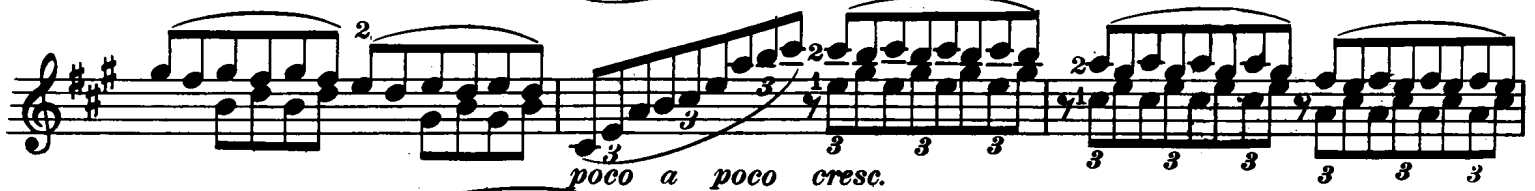

Sul A