

SONATA I.

Corelli's Graces.

Grave.

Violino solo.

Violone e Cimbalo.

6 4 6 5

Allegro.

Tasto solo.

Adagio.

4+
2

6

7

7#

6

7

7

6

4+
2

6

6
5

#

Grave.

6

6
5

Allegro.

Tasto solo.

4/2 6

7 7# 6 7 7# 6

Allegro.

6 6/5 3 7 7 7 6 4/2 6 7 7

6 4/2 6 4/2 6 7 7 6 4/2 6

6/5 # 7 6/5 6 6/5 3

7 7 7 7 7 6 5 3 5 4 6

5 4 3 6 5 6 7 7#

6 5 6 6 6 5 5 9 8

5 4 3 9 8 5 4 3 7# 6 5 6

Arpeggio.

4/2 6 4/2 6 6/5 3

#

5 6 5 6 5 6 5 6 5 6 5 6

5 6 5 6 # 6/5 # 5 4 6 4 6 9/5 8/6 7 6 6/5 6

Adagio.

Arpeggio.

6 5 9 8 7 7/5 6 5/4 5/4 3

Tasto solo.

Allegro.

Adagio.

7 6 6 #

5 6 # 7 6 # 6

4 3 6 5 6 5 6 5 6

6 5 7 4 3 4 6 7 3

Allegro.

6

6 5 3 7 6 5 # 6 4 2 6 4 2 6 7 7 6 4 2 6

4 2 5 4 6 5 7 6 # 6 9 8 7 # 6 # 7 7 6

6 5 3 7 7 7 7 7 5 4 3 5 4 2 6 6 6 5 3

5 4 2 6 6 6 # 5 4 2 6

6 6 5 3 4 3 5 9 8 6 7 7 #

SONATA II.

Corelli's Graces.

Grave.

Violino solo.

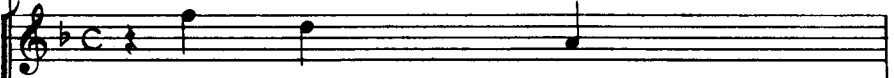

Violone e Cimbalo.

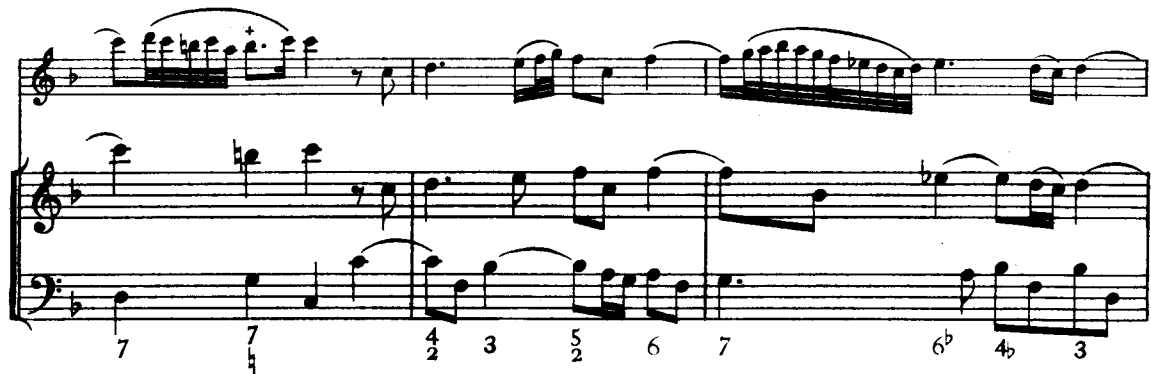
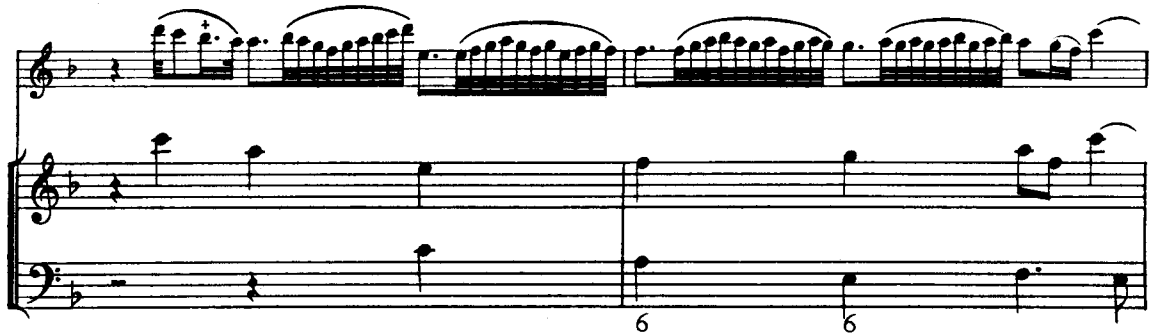
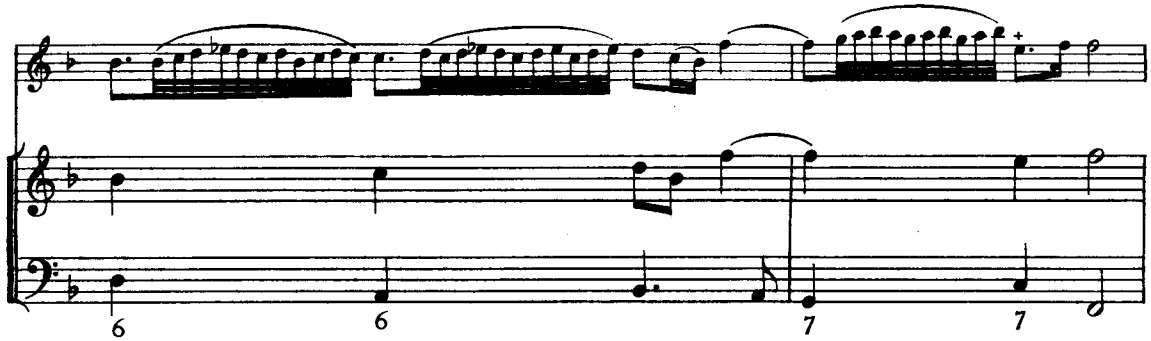
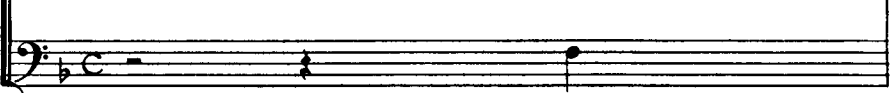

Allegro.

7 4 9 8 6 5 3 6 7 6

6 6 4 2 6 4 2 6 7 b 7 6 6

7 7 6 6 5 4 3 4 3

6 4b 6 5 6 7 6

7 6 4b 3 4b 6 5 9 6 5 6 5 # b 6 5 5 b

Arpeggio.
7 7 b 7 7 7 7 7

7 b 7b 5 4 6 5 4 6 5 4 6 5 4 6 5 4 3 5 9 8 5 4 6 5 #

Arpeggio.

7 b 7b 7 6 7b 6 5 3 4 2 6 7 b 7b

6 5 4 2 5 6 6 5 3 6 4b 6

4 2 6b 4 2 6 4 2 6 6 5 5 4 2 5 6 6 6 5

6 5 6 5 # 6 6 5 5 6 5 6 5 6 5 6 5

Adagio.

6 5 6 5 3 9 8 5 4 2 6 4 2 6 5 4 7 3

Vivace.

Adagio.

6
5

6
5 3 6

b # 7 6 # 6

b 6 5 6 4 5 3 7 5 6 3#

Vivace.

4^b 2 6 4 2 6^b 7^b 6 6 5 4 3 4 2 6

4 2 6 7 6 6 5 4 3 6

7 ^b 7 7 7 6 4 2 6 6 5 4 3 6 5 5 7 9 6 7

4 3[#] 4 2 6 4 2 6 4 2 6 6 5 3 6 7 ^b

^b 6 7 ^b 6 6^b 5 5^b 7 9 8 6 6 5 5 7 9 8 6 6 5 6

SONATA III.

Corelli's Graces.

Adagio.

Violino solo.

Violone e Cimbalo.

The second system continues the musical piece. The Violino solo part features a series of grace notes. The Violone e Cimbalo part includes a double bar line with a 7 7 fingering instruction.

The third system shows further development of the musical themes. The Violino solo part has a complex melodic line with many grace notes. The Violone e Cimbalo part includes fingering numbers: 6, 5, 4, 3* and 7 7.

7 6 5 4 3#

7 4 3#

6 6 6 4 3 9 6 4 3 7 4 3 6

5 6 5 6 7 4 3 4 2 6 4 3

Allegro.

Adagio.

Fingerings for the first system: # 6 5 4 3# 6 7 6

Fingerings for the second system: 6 5 6 5 6 4 4 3# 4 2 6 9 8 7 6 6

Fingerings for the third system: # # 6 5 4 3# 6 7 6

Fingerings for the fourth system: 5 5 6 4 5 4 3#

6 4 6 6 5 4 4 3 # 6 #

6 7 5 4 3# 4 2 6 7 6 b 6 5 7 5 4 3# 7 6 7

4 3# b # 6

6 5 4 2 6 4 3# 6 6 #

Allegro.

Allegro.

6 4 2 6 6 5 6 6 6

7 7 # 6 6 4/2 6 7 7 #

4/2 6 6 5 6 6 6

6 6 5 6 6 # 5 6 5 #

7 # 6 6 5 # 4/2 6

4/2 6 # 4/2 6 # 4/2 6

SONATA IV.

Corelli's Graces. *Adagio.*

Violino solo.

Violone e Cimbalo.

6 7 7 6

9 7 7 6 6 5 3#

6

6 6 6 6 7 4 3#

6 6/5 3 6 6/5

7 6 7 6 7 6

6 6/5 4 3 6 6

6 4 5/4 3 5 4/2 6 6/4 5/3

Allegro.

5 4 3 7 6 7 6 7 5

9 8 9 5 9 6 9 6 7 6 6 5 4 3

7 4 3 7 6 7 6 7 6 5 4 3

6 5 3 9 8 7 6 6 5 3

Adagio.

Vivace.

6 6 6 7 7

h #

9 8 7 5 7 5 4 3 6

6 6^h 6

9 8 6 7 6 6 6 5 4 3^h

5 6 6 5 6 6 # 4 5
2b 3#

4+ 6 6 5 3#
2 6 4 4 6 6

6 5 6 5 6 5 6 5 6 6

9 8 6 7 5 7 5 4 3 5 6 7 6 7 6

7 6 7 6 6 6 7 5 4 3 5 4 3

Adagio.

7 6 5 6 4 2 6 7 6 #

9 6 6 6 6 6 5 6

6 6 6 6 6 5 4 3

Allegro.

SONATA V.

Corelli's Graces.

Adagio.

Violino solo.

Violone e Cimbalo.

6 5 4 3 5 4 # 6b

6 5 6 5 4 3# 6 6 5 6 4 5 3#

Vivace.

9 8 6 7 5 7 5 4 3#

9 8 # 7 5 7 5 4 3# 6 7

9 6b b 6 # 7 5 4 3# 5 6b 7 6 7 6 #

6 b 6 5 6 4 6 5 4 3

9 8 7 9 8 9 8 9 8 6 5 4 6 6 5 4 3

b 6 # 9 8 6 # 9 8 6 5 6 4 6 6 5 4 3 #

7 b 7 7

7 # 7 7 9 6 6 6 #

6 b 6 6 7 # 6 7 5 4 3 # #

Adagio.

5 6 7 6 7 6

7 6 7 6 6^b 7 # 5 7 4 3[#]

6 5 b 7 4 3[#] b 6 5

Vivace.

6 # 6 4 3#

5 # 6 3# 6 4 6

4 3# 5 # 6 3# 6 4 6

4 3# #

7 6 # # 6

Allegro.

SONATA VI.

Corelli's Graces.

Grave.

Violino solo.

Violone e Cimbalo.

5 6 7
5 5 #

7 7 # 5 6 7
5

7 7 # 5 4 6

4 2 6 6 5 4 7 5 4 2 6 9 5 6 5 # 6 5

Allegro.

9# 8 4 3# 9 8 6 7 6

6 5 # 6 5 6 # 5 4 3# # *Arpeggio.*

7 # 7 # 6

7 7 # 6 5 # 6 7 7 # 6 5 # 4 2 6 6 5 *p* *f*

6 7 # # 6 5 # 5 4 2 6 4 6 4 2# 6

4 2 6 4# 6 9 6 5 4 6 9 5 9 6 9 6 # 6 7# 5 4 3#

Adagio.

Allegro.

Adagio.

5 6 7 6 4# 5 6 6 5

6 4 7 6 7 5 4 3# 4 6 4# 6

4# 6 4 5 6 6 7 4 3# 6 5 #

6 5 # 6 5 7 4 3# 4 6 7

4
2# 6 7 5 6 7 6

7 6 5 4/2 6 4 3# 6 7 6 #

Allegro.

6 6

5 # 6 # 6 5 6 5 6

6 9 8 7 5 7# # # # 6 7 7 # 6 2

7 # # 6 # 6 # 5 # 6 # 6 6

6 4 3# 6 7 7 7 7 6 7 6 9 6 7

9 6 7 # 5 5 4 3#

9# 8 6

9 8 7 # 6 7 # 4 3# 6 6 5 6 6 6 5 6

6 # 6 7 # 6 7 # 6 7 # 6 7 # 5 4 3# 7 #

7 7 7 # 7 # 5 6

6 7 6 6 7 6 6 7 6 7 6 # 6

9 8 7 6 5 # # 6 7 # # # 6 7 #

6 6 5 # 6 # 6 5

6 5 # 4 3# # 6 6 # 6

5 4 3# 6 9 8 # 7 6 6 6 5 6 4 4 3# 6 9 8 # 7 6 6 6 5 6 4 4 3#

SONATA VII.

Preludio.

Vivace.

Violino solo.

Violone e Cimbalo.

6 7 # 5 $\frac{4}{2}$ 6 e 7 6 #

6 b 6 e b 6 6 6 6 b 5 4 3

b b b 7 5

7 6 # # 6 6 5 6

5 e 6 6 6 5 b 6 5 6 4 3 #

$\frac{4}{2}$ 6 # e e b e 7 6 4 3 b 5 $\frac{4}{2}$ 6 6 5 #

Corrente.

Allegro.

6 6 # 6^b 7^b 6 7 6 b

7 6 7^b 7^b 6^b 9 8 6 9 8 b 6/4

6 6^b 6/4 7/8 6/4 5 6 9 8 6

7^b 5 7/5 6/4 5/3 6 6/5 b 6 6/5

6 6/5 # 6 6 7 6 7 # 6/5

7/5 4 3# 6 6 7 6 7 # 6 7/5 4 3#

6 7 # 6 6 6

6 6 7 # 6 6

6 7 # b 4 3# 6 b 4 3#

Parabanda.

Largo.

b # 6 5 7 5 # 6 7 6 7 6 #

6 7 5 4 3# 6 7 6 5 4 3 6 6 5 # 4 2 6 7 5 4 3#

Giga.

Allegro.

SONATA VIII.

*Preludio.**Largo.*

Violino solo.

Violone e Cimbalo.

6 6 6 5 # 4 6 5 6 # 7 6

5 4 3# 7 6 4 2 6 4 2 6 9 8 7 6 6 5 3

5 6 5 9 6 7 # 6 6 5 4 3# # 7 6 6 # 7 6 6

6 7 7 5 4 3# 7 6 5 7 5 7 6 5

6 7 6 6 6 5 4 3# 6 9 8 7 # 6 6 5 4 3#

Allemanda.

Allegro.

6 7-6 #6 #6 6# 6 6 5 9 6

6 5 6 6-7 4-3 4 3# 6 6 6 7-6 #6 6 7 6 #

7# 6 6 5-6 5-6 5-6 5-6 6

5 7 6 5 6 6-6 6-5 4-3 6 6 #

6 # 6 6 6 6 6 6 7# 6 6-6 4-5

6 4 5 3# 6 6 6 6 6 6 7# 6 6-6 4-5 6 4 5 3#

Parabanda.

Largo.

The Largo section consists of three systems of music. Each system has a treble staff and a bass staff. The key signature is one sharp (F#). The first system includes fingerings: #, 6, 5, 4, 3, 7, 7/8, 6, 5, 6, 7, 6, #. The second system includes fingerings: #, 7/4, 6, 7/4, 6, #, 6, 5, 4, 3#. The third system includes fingerings: 6, 7/4, b, 6, 7/4, 7, 6, #, 6, 6, 5, 4, 3#.

Allegro.

Giga.

The Allegro Giga section consists of three systems of music. Each system has a treble staff and a bass staff. The key signature is one sharp (F#). The first system includes fingerings: #, 6, 6, 5, 9, 8, 7, 6, #, 6. The second system includes fingerings: 6/4, 5/3#, 4/2, 6, 4/2, 6. The third system includes fingerings: 4/2, 6, 4/2, 6, 4/2, 6, 4/2, 6, 4/2, 6, 6/5, 3.

-326-
SONATA IX.

Preludio.

Largo.

Violino solo.

Violone e Cimballo.

6 # 6 7 6 # 7 6 5 4 6

6 5 4 3# 6 7 # 6 7 6 # 5 6 7 # 7 6 7 6

7# 6 7 6 5 4 4 3# # 6 6 #

6 6 7 6 7 6 7 5 4 # 6 5 #

6 5 # 6 7 # 7 6 7 5 7 7 6 6 5 4 4 3#

6 7 # 7 6 7 5 7 7 6 6 5 4 4 3#

Allegro.

6 6 6 5 # 6 # #

6 5 # # 4/2 6 # #

5x 6 7 7 #

6 6 # 6 6 6 6 5 #

6 # # 6 7 7

7 6 # # 7# 6 7 6 6 # # 5 # #

6 # 6/4 5/3# 6

6/4 5/3# 5 6 6/4 5/3# 6/4 6/4 6#

6 6/4 5/3# 6 6 6/5 # 6 #

6/5 # # 4/2 6 # # 5

6 7 7# 6

6 6# 6 6 6/5 # 4/2 5 6/4 6

p

6 6 5# 6 6 6 6 6 6 5#

Adagio.

p

6 7 6 6 5# 5 6 6 7 6 7 6 #

Tempo di Gavotta.

Allegro.

4 6 9# 6 4 6 9 6 6 5 5 6 5 # 4 6

9# 5 9# 6 9 6 6 5 5 6 5 # # 6 5 6 5 6 5 7 5

p *f*

6 5 6 5# 6 5 7 5 6 6 6 5 # 6 5 6

p *f*

5# 6 5 7 5 6 5 6 5# 6 5 7 5 6 6 5 5 #

6 5 6 6 5 6 6 5 6

6 5 4 6 9# 5 9# 6 5 4 6 9# 6 5 5# 6 5 4 6

9# 5 9# 6 5 4 6 9# 6 5 5# 5 4 6 9# 6 5 4 6

9 6 6 5 5 5# 5 4 6 9# 5 9 6 9 6 6 5 6 5# #

6 5 6 5 6 5 7 6 5 6 5# 6 5 7 6 6 5 5#

6 5 6 5# 6 5 7 6 5 6 5# 6 5 7 6 6 5 5#

SONATA X.

Preludio.

Adagio.

Violino solo.

Violone e Cimbalo.

6 6 7 6 6

The second system continues the musical development. The violin part features more intricate melodic patterns, and the accompaniment provides a steady harmonic foundation.

9 6 5 6 5 6 6 6 5 4 3# 6 6 5 6

The third system shows a change in the melodic direction of the violin part, with some chromatic movement. The accompaniment remains consistent in its rhythmic role.

6 6 7 6 7# 4 3# 6 5 4 3# 5 6 4b 6 4 6

4 2 6 4 2 6 4 2 6 7 5 4 6 9 8 7

The final system concludes the prelude. The violin part ends with a melodic flourish, and the accompaniment provides a final harmonic support.

5 6 6 5 4 3 6 5 4 3 6 5 4 3

Allemanda.

Allegro.

6 6/4 6 7 7 2/5 5/3 6 7 7 7 6/5

9 6 9 8 7 5/4 3 p 7/5 5/3 6 7 7 7 6/5 9 6 9 8 7 5/4 3

Parabanda.

Largo.

6 6^b 6 6 6 5/4 3

6 5/4 3#

6 b 6 6 6 7/5 5/4 3

Gavotta.

Allegro.

6 6 6

6 3^a 6 6

6 5^b 9 8 6 6 3

Giga.

Allegro.

6 6 5 7 6 6 7 6 6 3

6 6^a 6 6 6 6 5 7 6 5 3^a

6 6 5 7 6 6 6 6 6 6

6 6 7 5 4 3 6 9 8 6 5 7 3

p 5 7 3 6

9^a 8 7 6 5 3^b 4 2 6 6

6 6 6 6 5 4 3[#] 2 6 6

5 6 7 6 7 6 7 6 6 5 3

7 6 6 4 6 5 3 7 6 6 4 6 5 3

SONATA XI.

*Preludio.**Adagio.*

Violino solo.

Violone e Cimbalo.

6 7 6 7 6 5 6

7 6 5 # # 6 6 5 5 4 3# 6 6 6

6 5 6 # 6 7 6 7 5 4 3# 5 6 5 6 5 6 5

4 3 7 6 # 6 9 5 6 5 6 4 4 3# 7 6 4 2 6 6 4 3#

Allegro.

6 7 7 # 4 2 6 9 8 #

Adagio.

7 7 # 7# 6 b 7 7 7 6 7 # 7# 7 6 7 6 5 4 3# 5 6

7 7 7 6 7 # 7# 7 6 7 6 4 3# 4 3#

Gavotta.

Allegro.

6 6 # 6 5 # 6 5 # #

6 6 6 5 4 3# 6

6 5 5 4 4 3 6 6 5 # 6

6 5 5 4 4 3 6 6 5 #

XII. FOLLIA.

Adagio.

Violino solo.

Violone e Cimbalo.

Allegro.

Adagio.

6 # 6 9 6 6^b 7^b 6

7 6 # 6 # 6 9 6 6^b

7^b 6 7 #

Vivace.

#

6 # 6

#

Allegro.

Andante.

Allegro.

Adagio.

3⁹ 6/4 6 7/5 5/4 3[#]

FINE.