TO THE ARCHDUKE RUDOLPH.

SONATA.

Op. 96.

Sonata 10.

L. van Beethoven.

Allegro moderato.

VIOLIN.

PIANO.

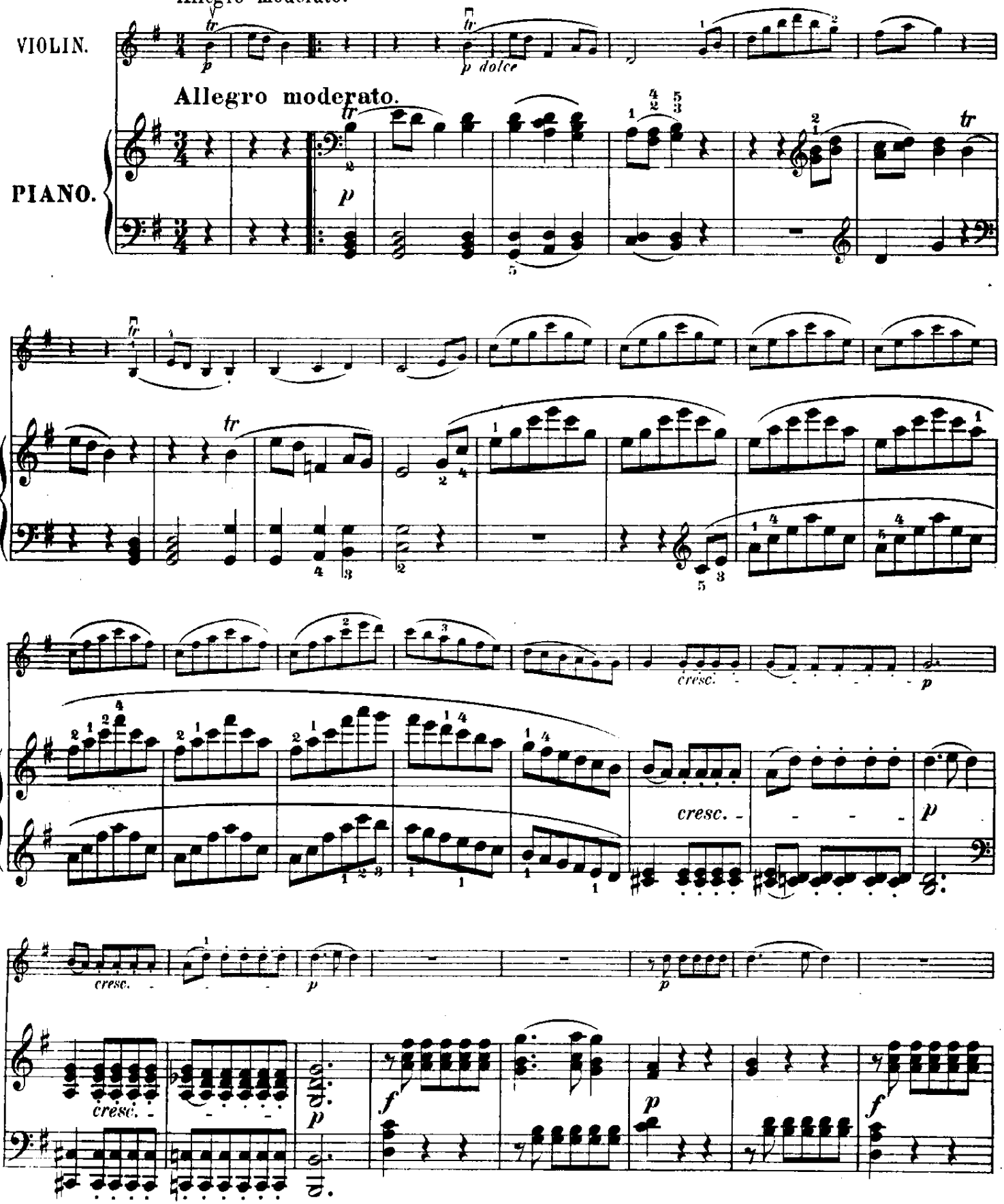

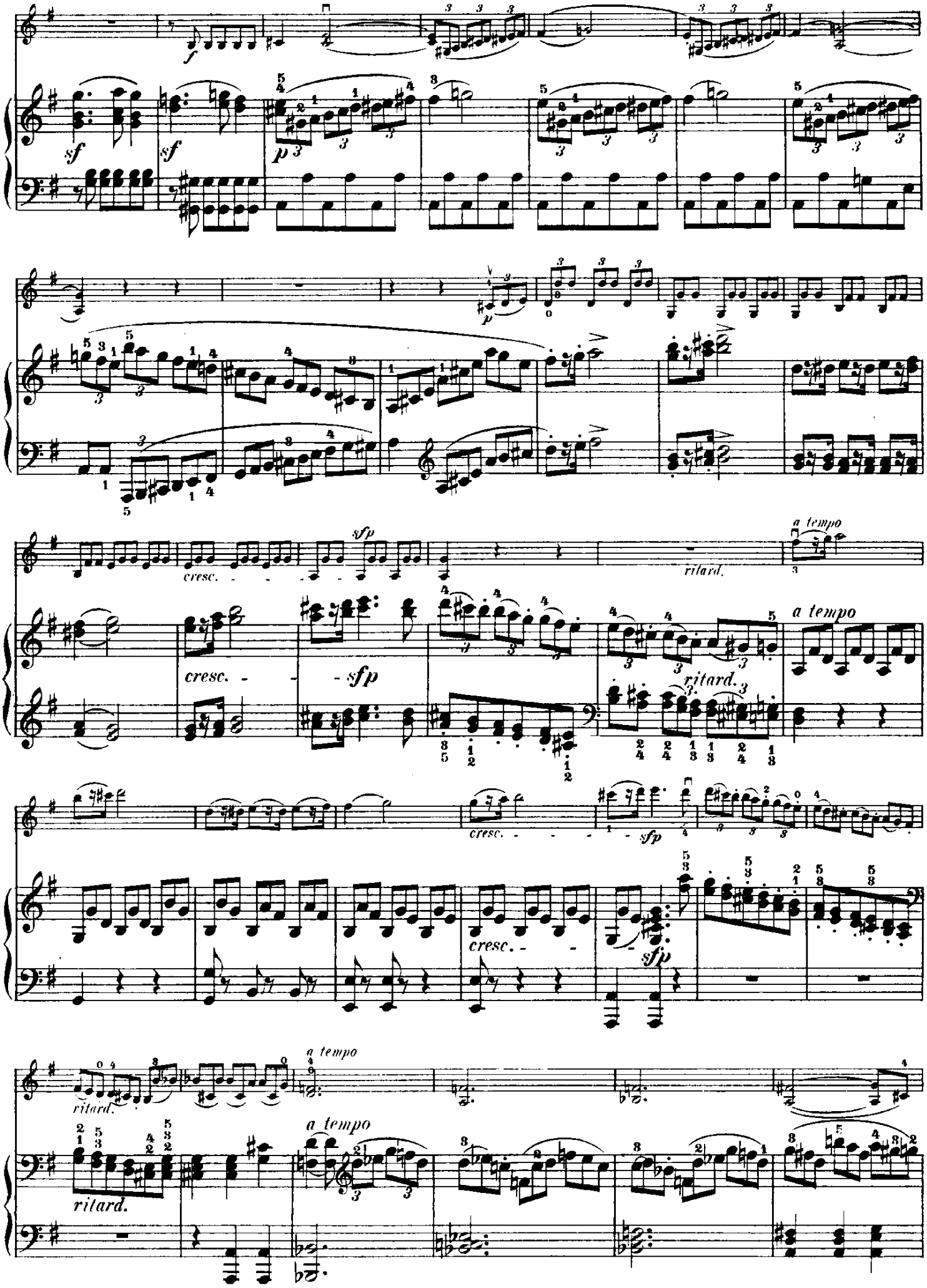
f
sf
sf
p
p
cresc.
sfp
ritard.
a tempo
cresc.
sfp
cresc.
sfp
ritard.
a tempo
a tempo
ritard.

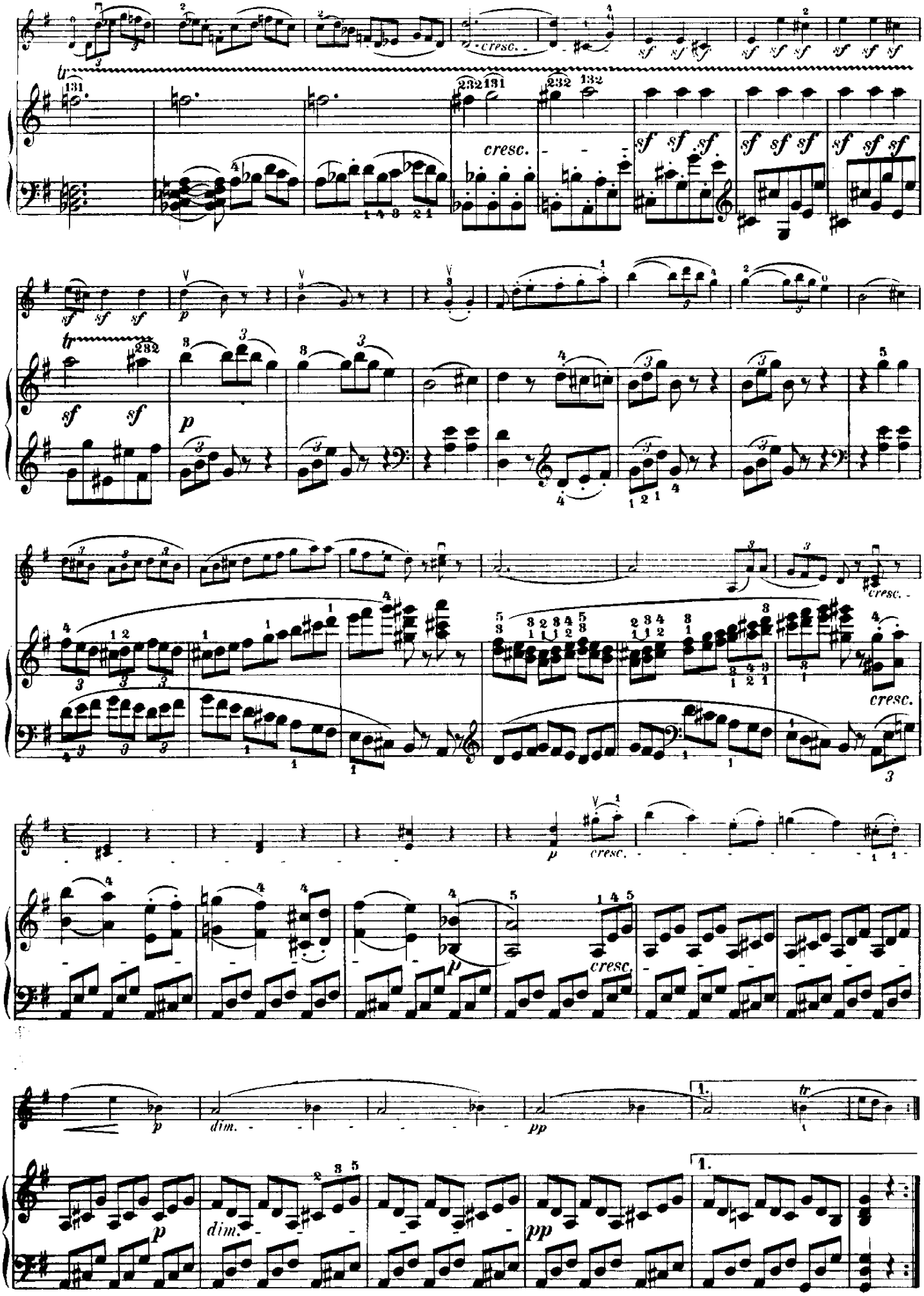
cresc.
sf
p
dim.
pp
1.

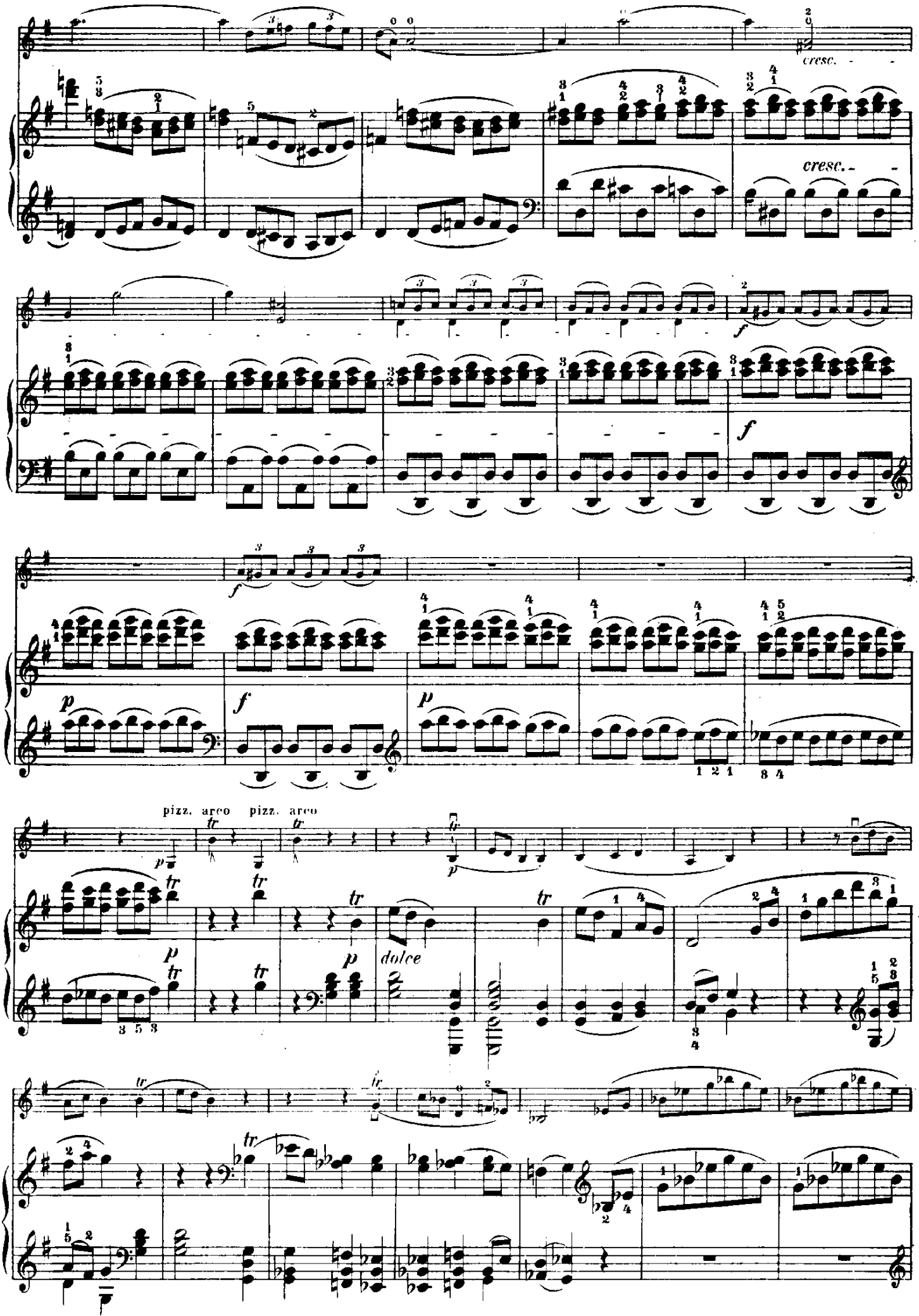
cresc.
cresc.
f
f
f
p
f
p
pizz. arco pizz. arco
p
p
p
dolce

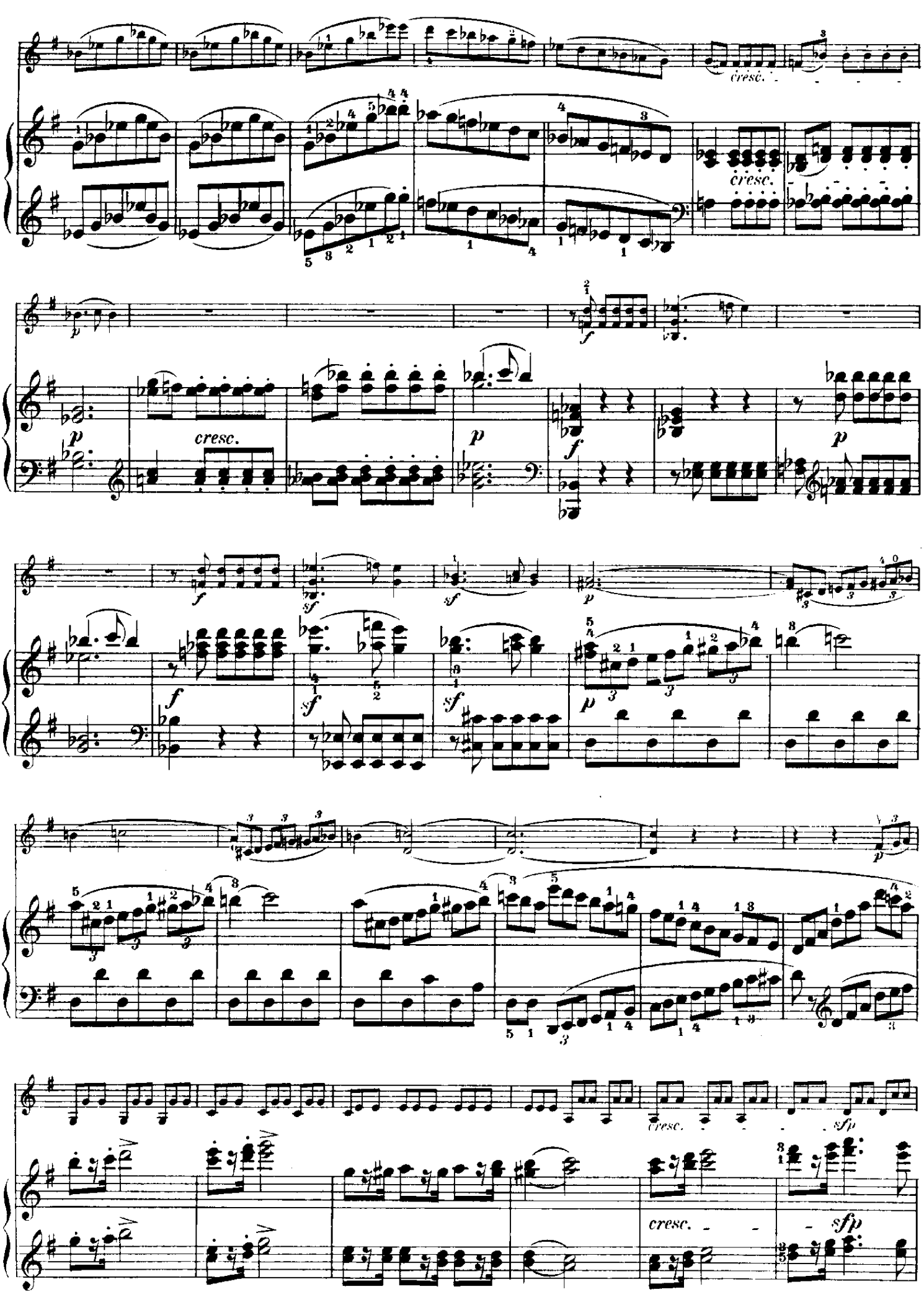
cresc.
cresc.
cresc.
cresc.
cresc.
sfp
cresc.
sfp

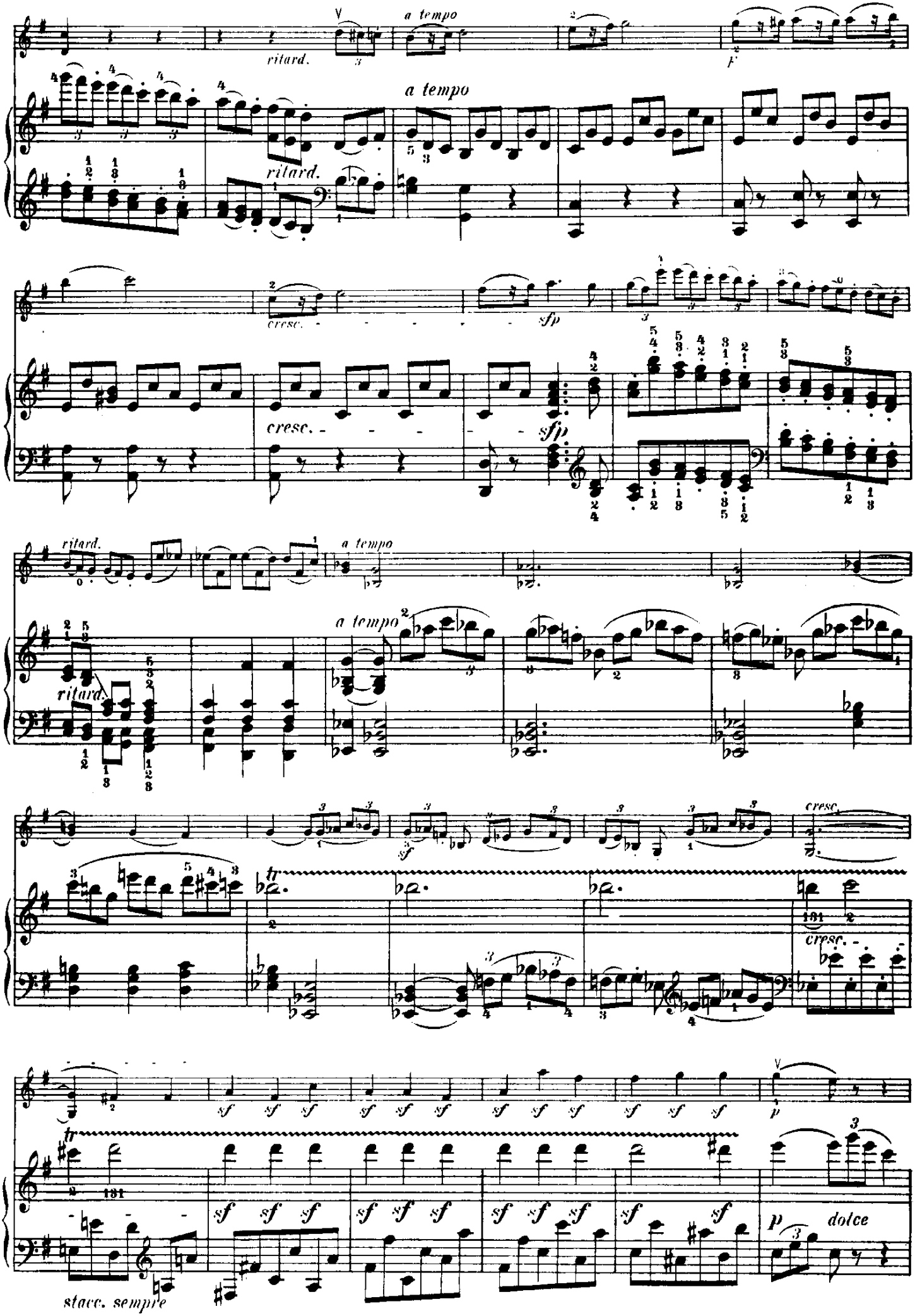
ritard.
a tempo
F
cresc.
sfp
ritard.
a tempo
cresc.
sf
tr
stacc. sempre
p
dolce

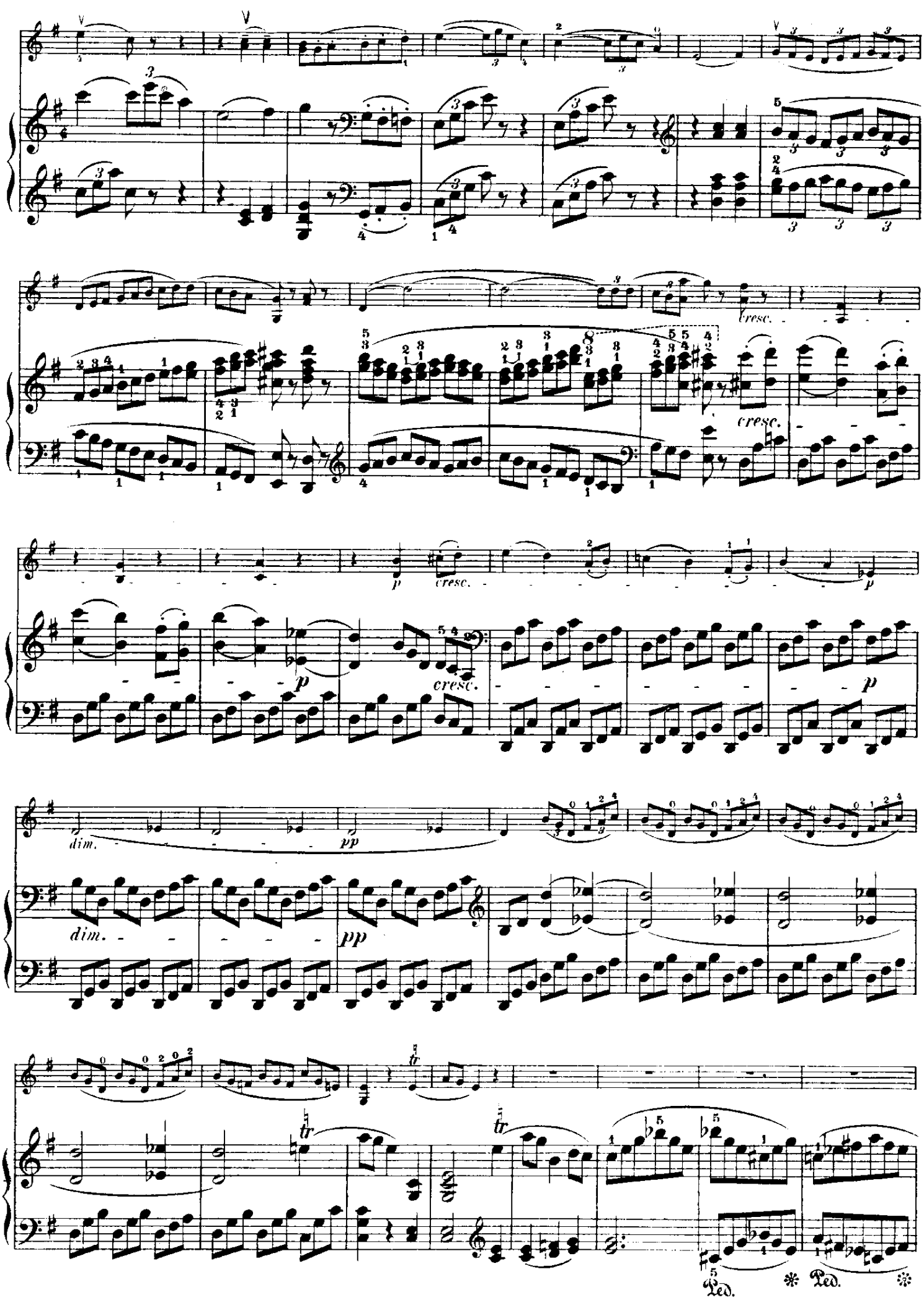
cresc.
cresc.
p
cresc.
p
dim.
pp
dim.
pp
tr
tr
Ped.
Ped.

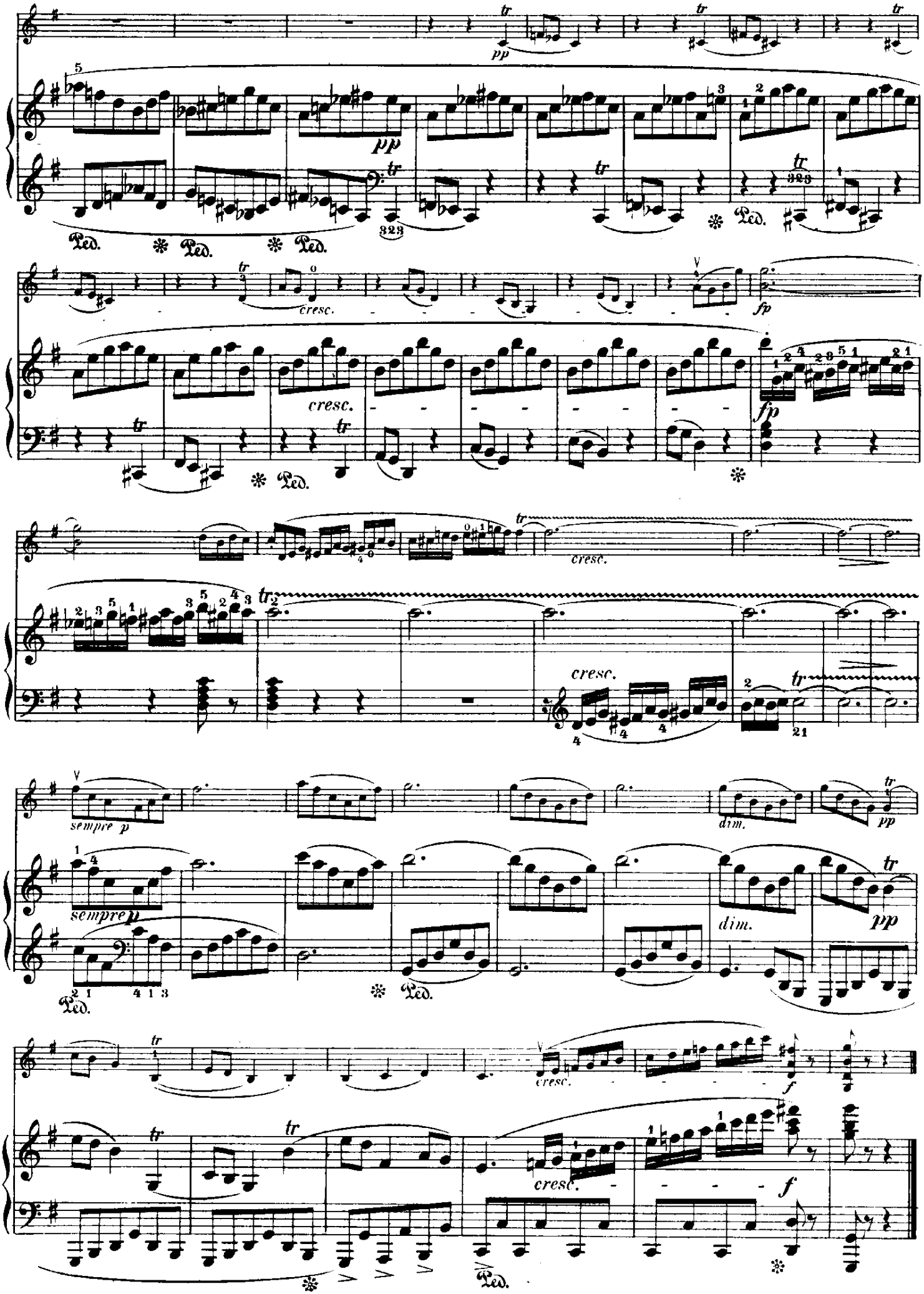
pp
cresc.
fp
sempre p
dim.
f
Ped.

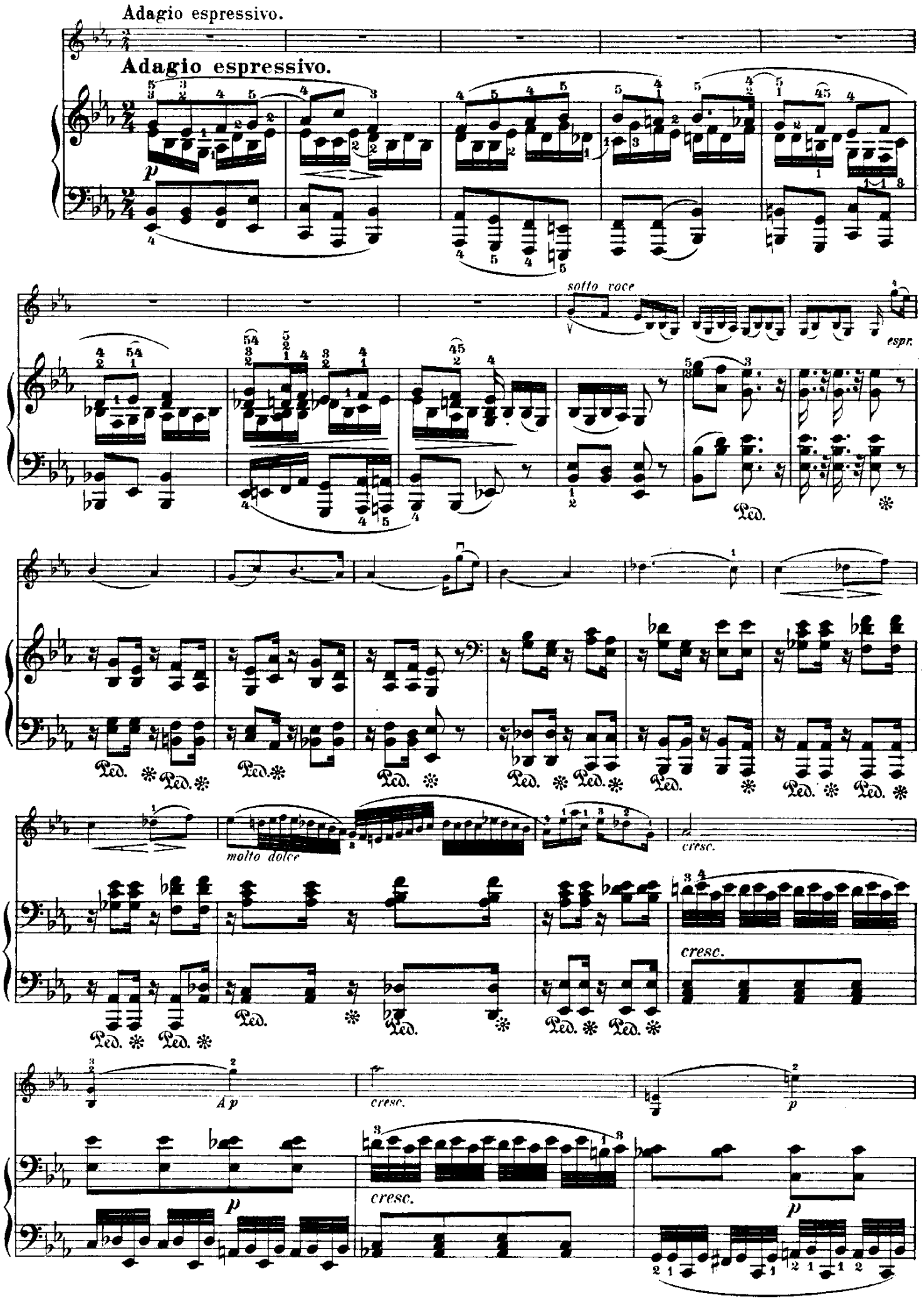
Adagio espressivo.
Adagio espressivo.
p
sotto voce
espr.
Ped.
molto dolce
cresc.
cresc.
Ap
cresc.
p
cresc.
p

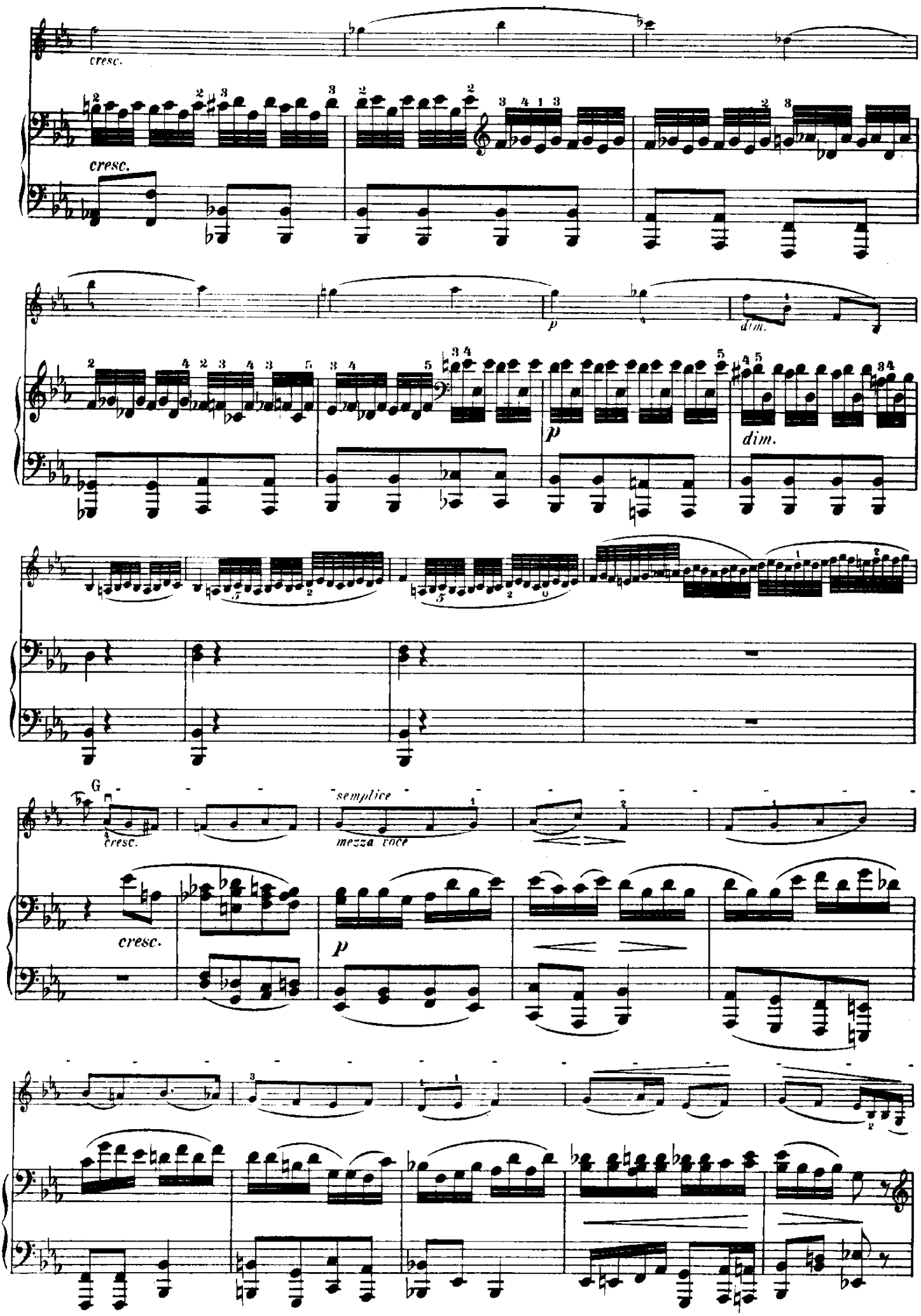
cresc.
cresc.
p
dim.
p
dim.
G
cresc.
semplice
mezza voce
cresc.
p

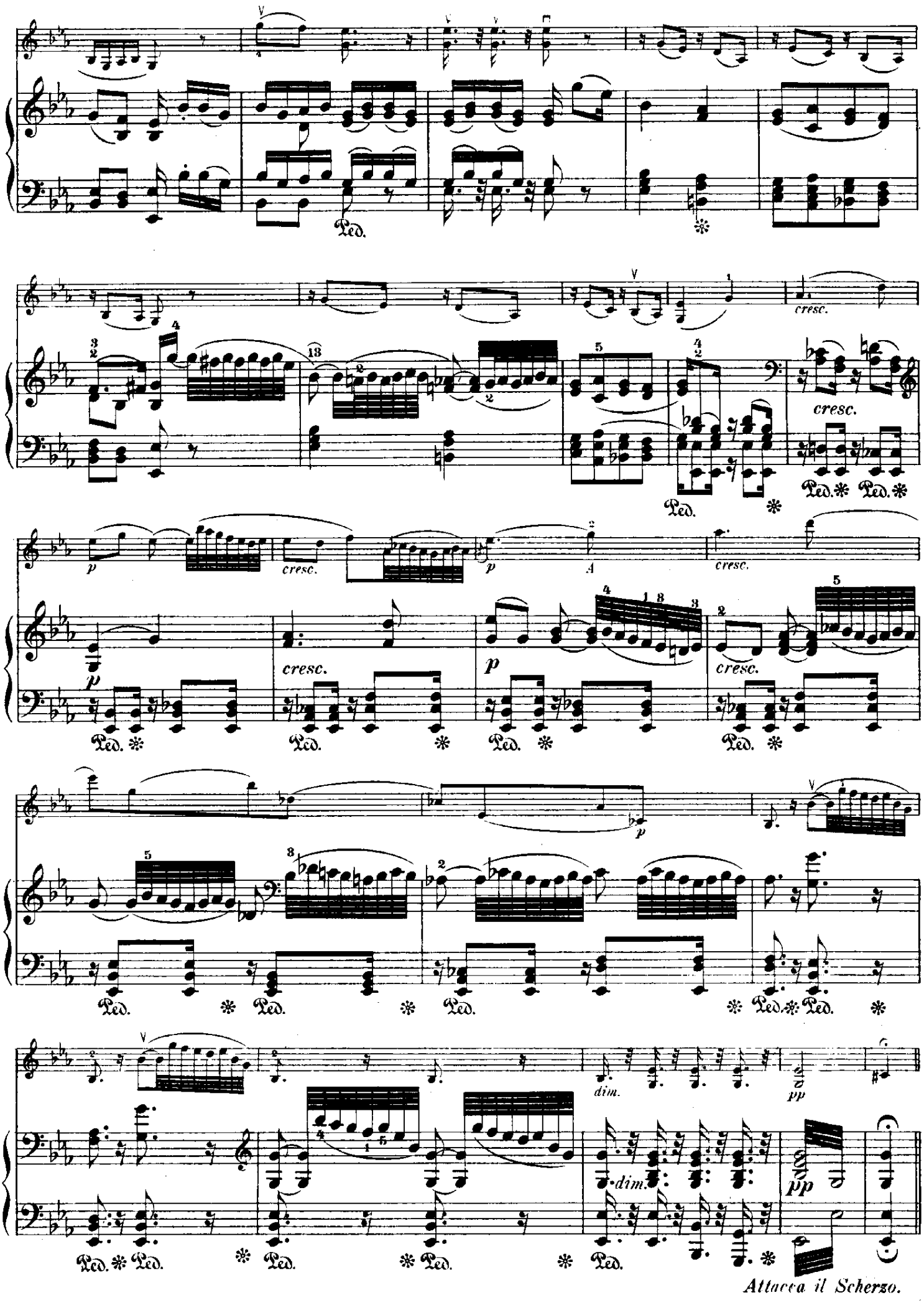
Ped.
cresc.
A
dim.
pp
Attacca il Scherzo.

Scherzo.

Allegro.

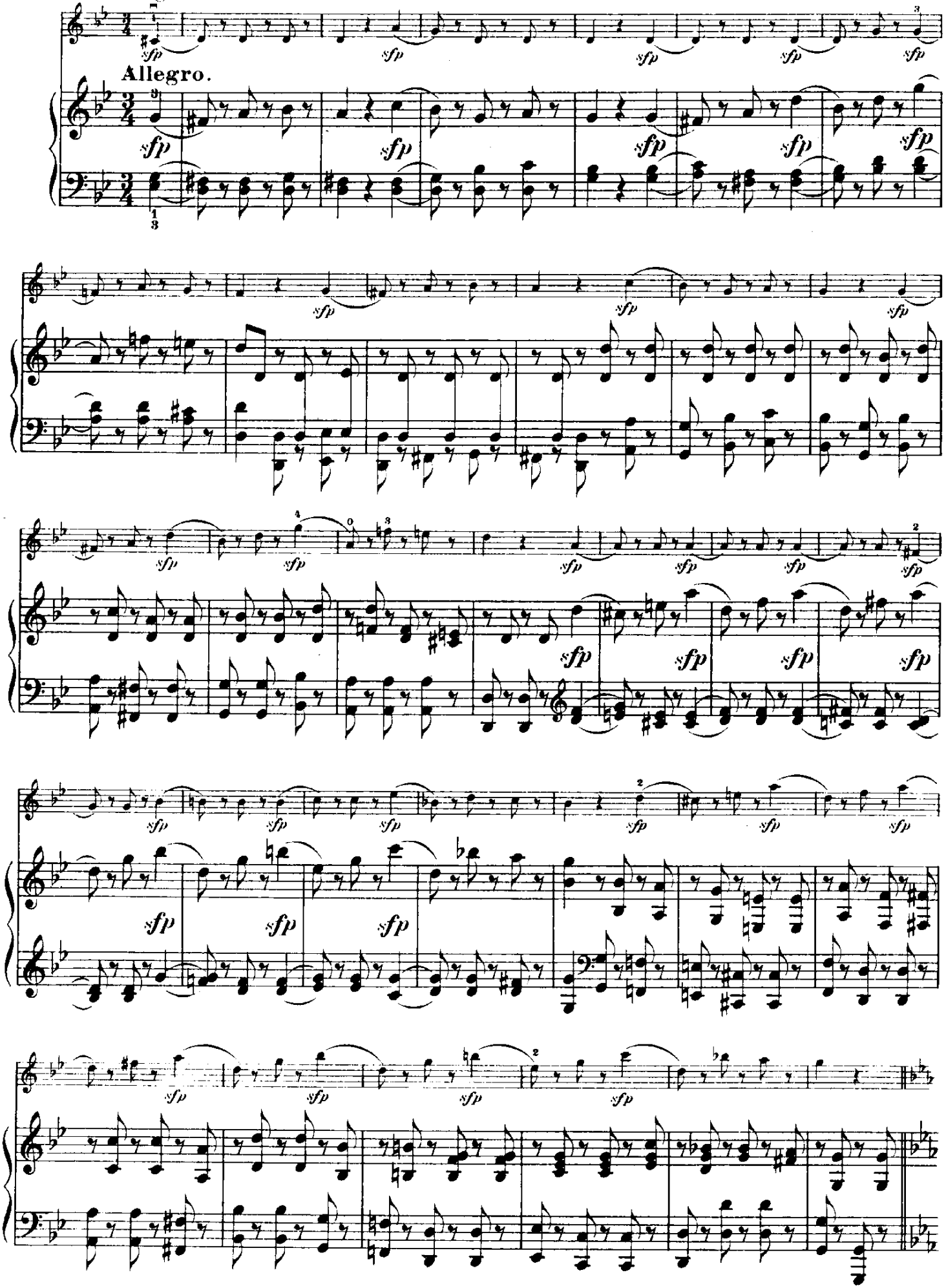

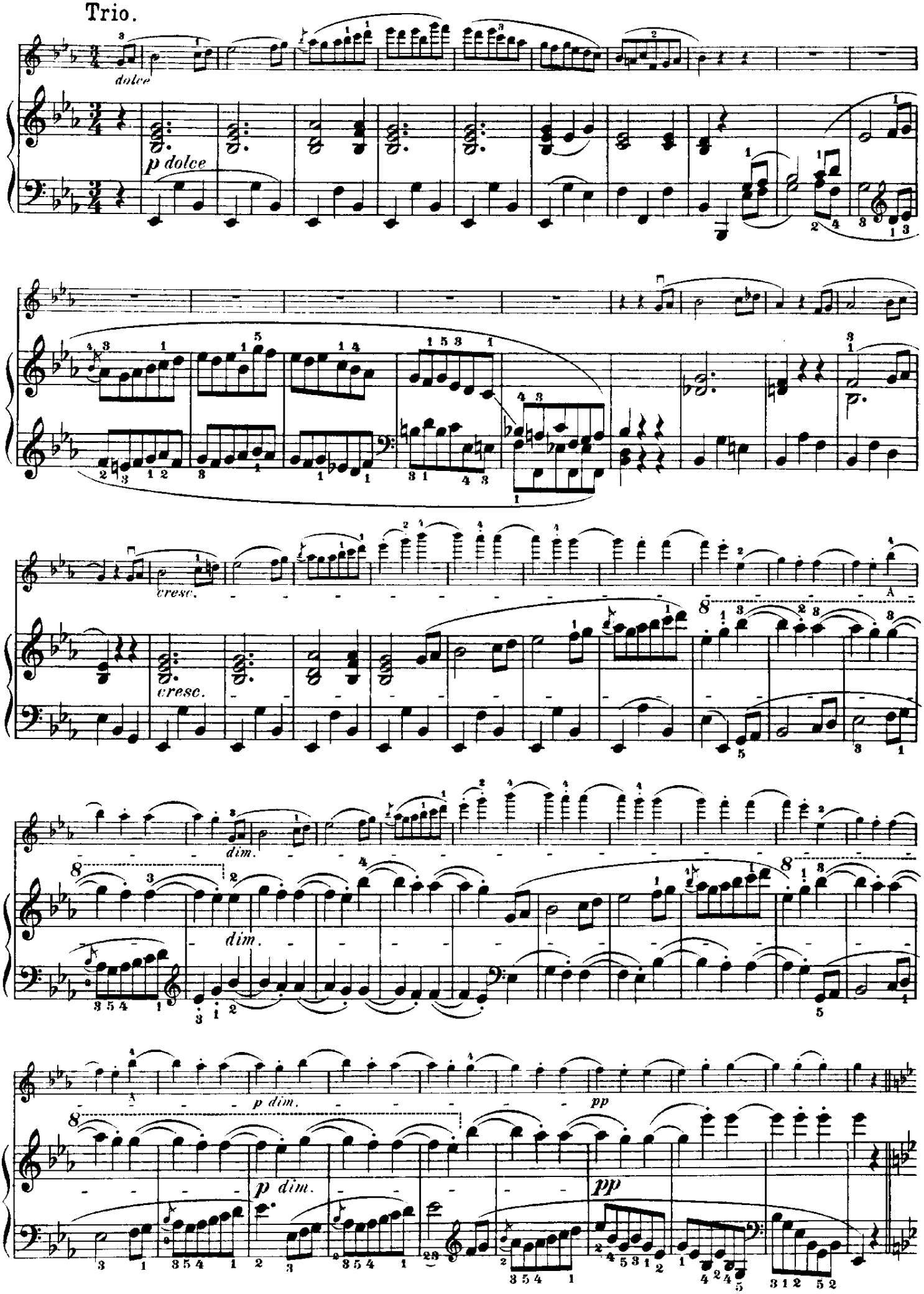
Trio.
dolce
p dolce
cresc.
cresc.
dim.
dim.
p dim.
pp
p dim.
pp

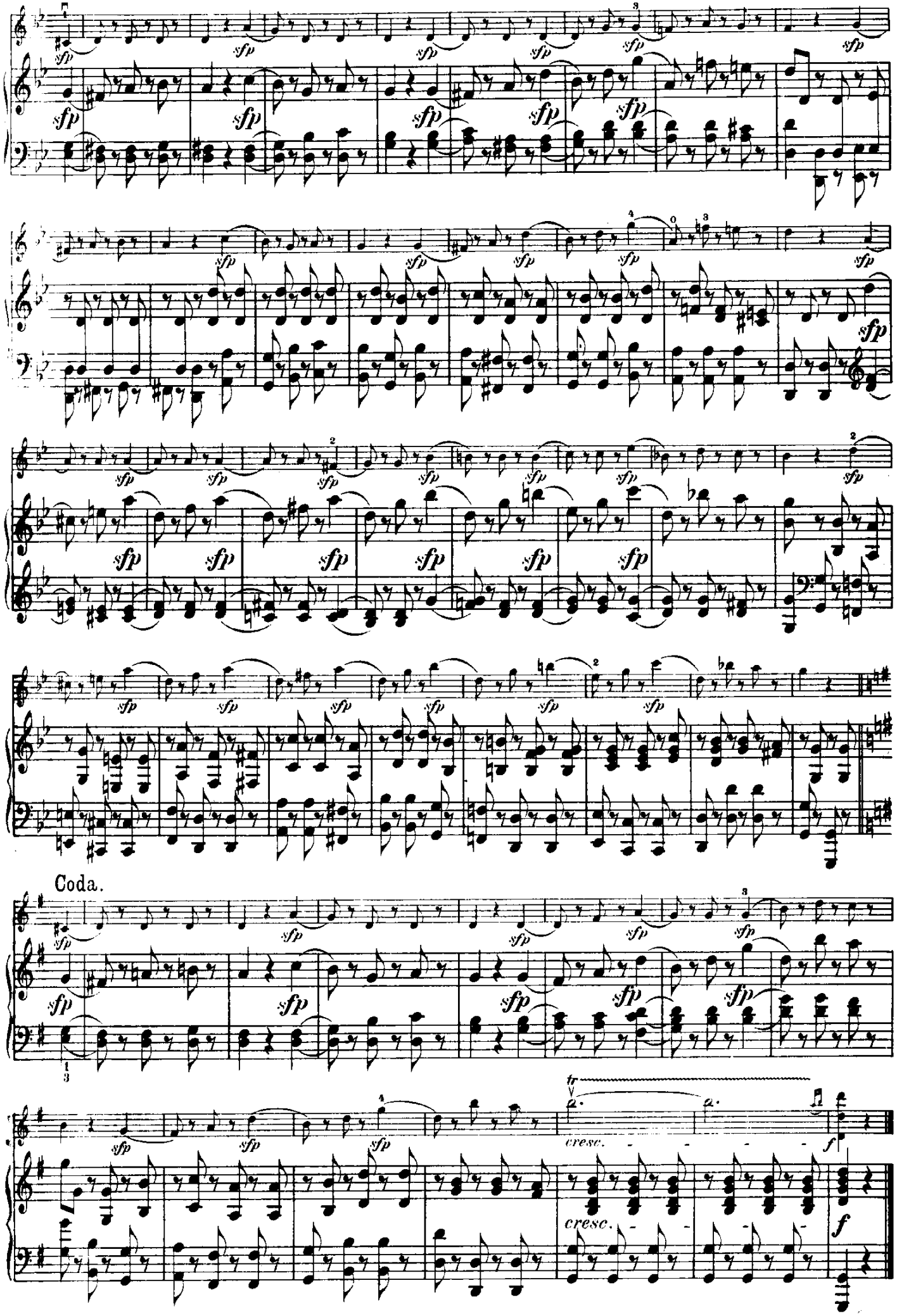
Coda.
cresc.
cresc.
f
f

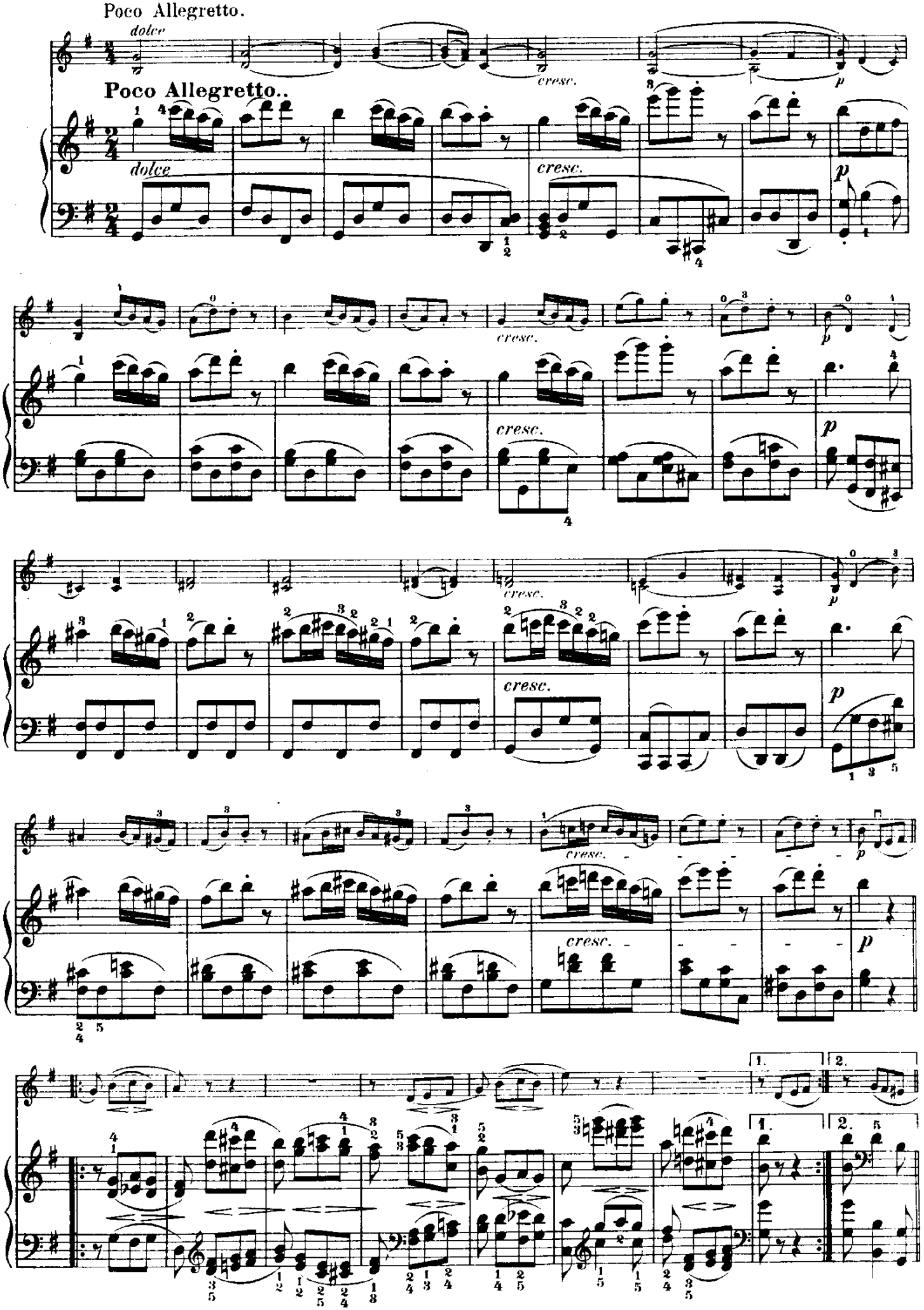
Poco Allegretto.
dolce
cresc.
p
Poco Allegretto..
dolce
cresc.
p
cresc.
p
cresc.
p
cresc.
p
cresc.
p
cresc.
p
1.
2.
1.
2.

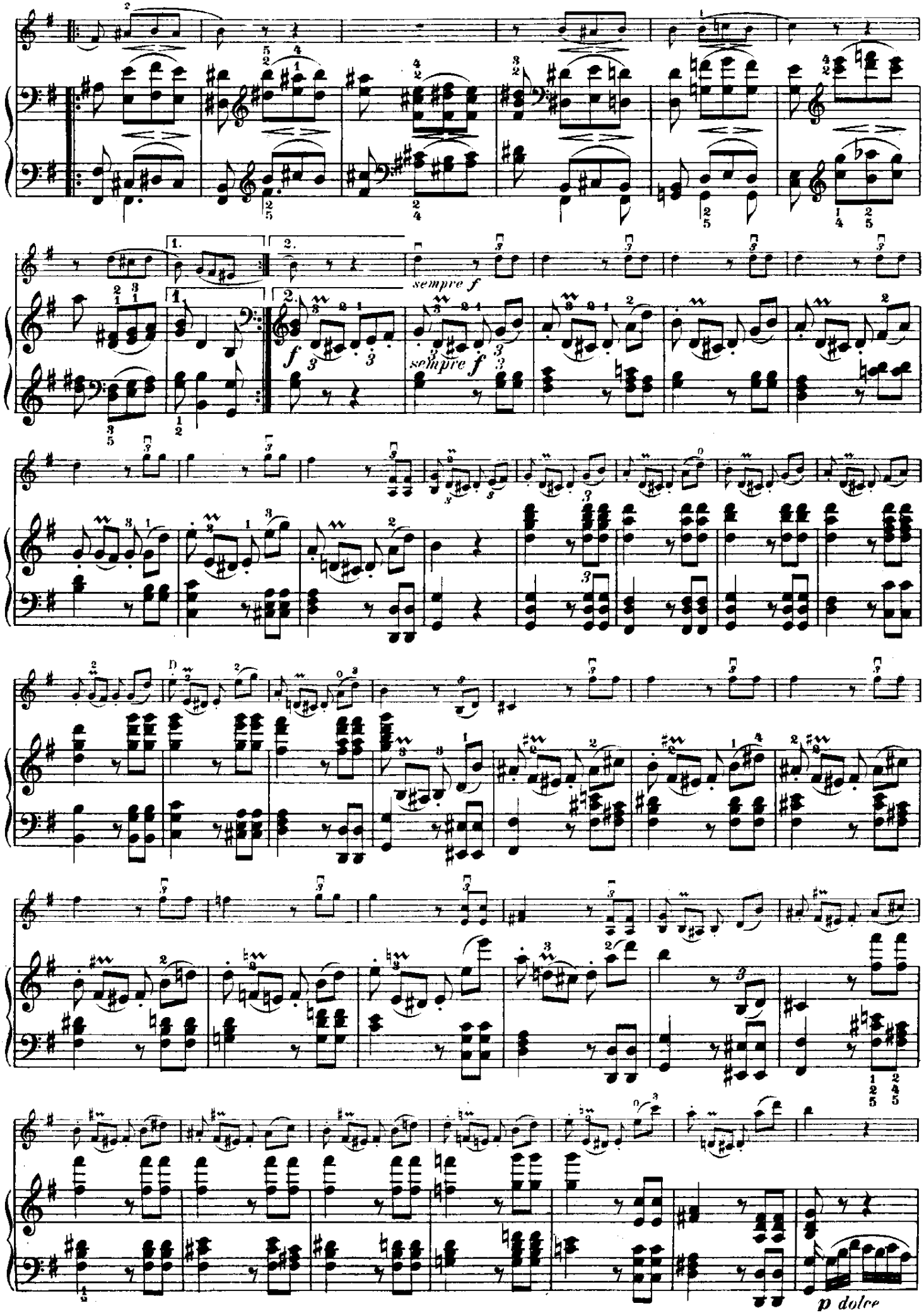
1.
2.
sempre f
f
sempre f
D
p dolce

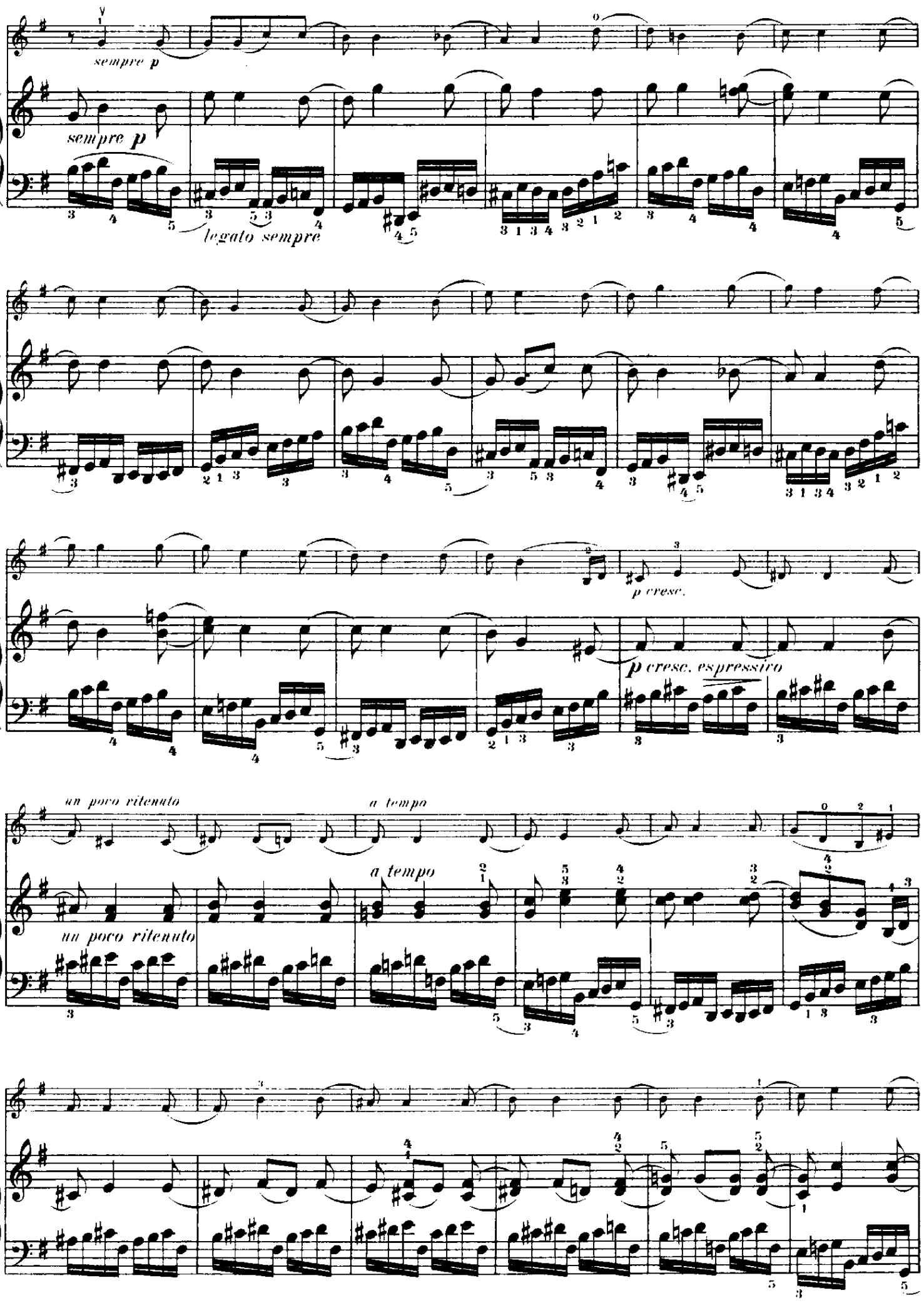
sempre p
sempre p
legato sempre
p cresc.
p cresc. espressivo
un poco ritenuto
a tempo
a tempo
un poco ritenuto

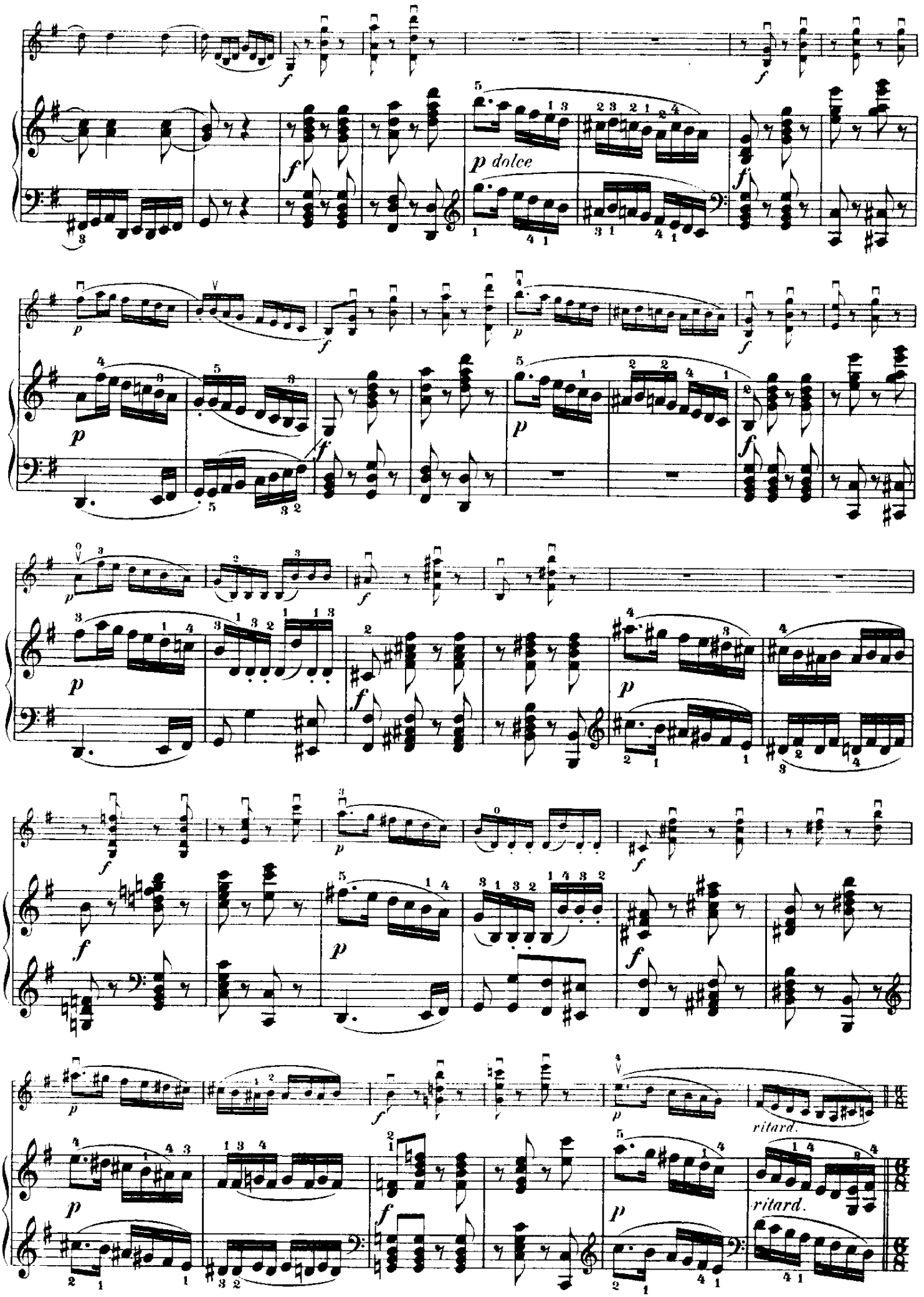
p dolce
ritard.
ritard.

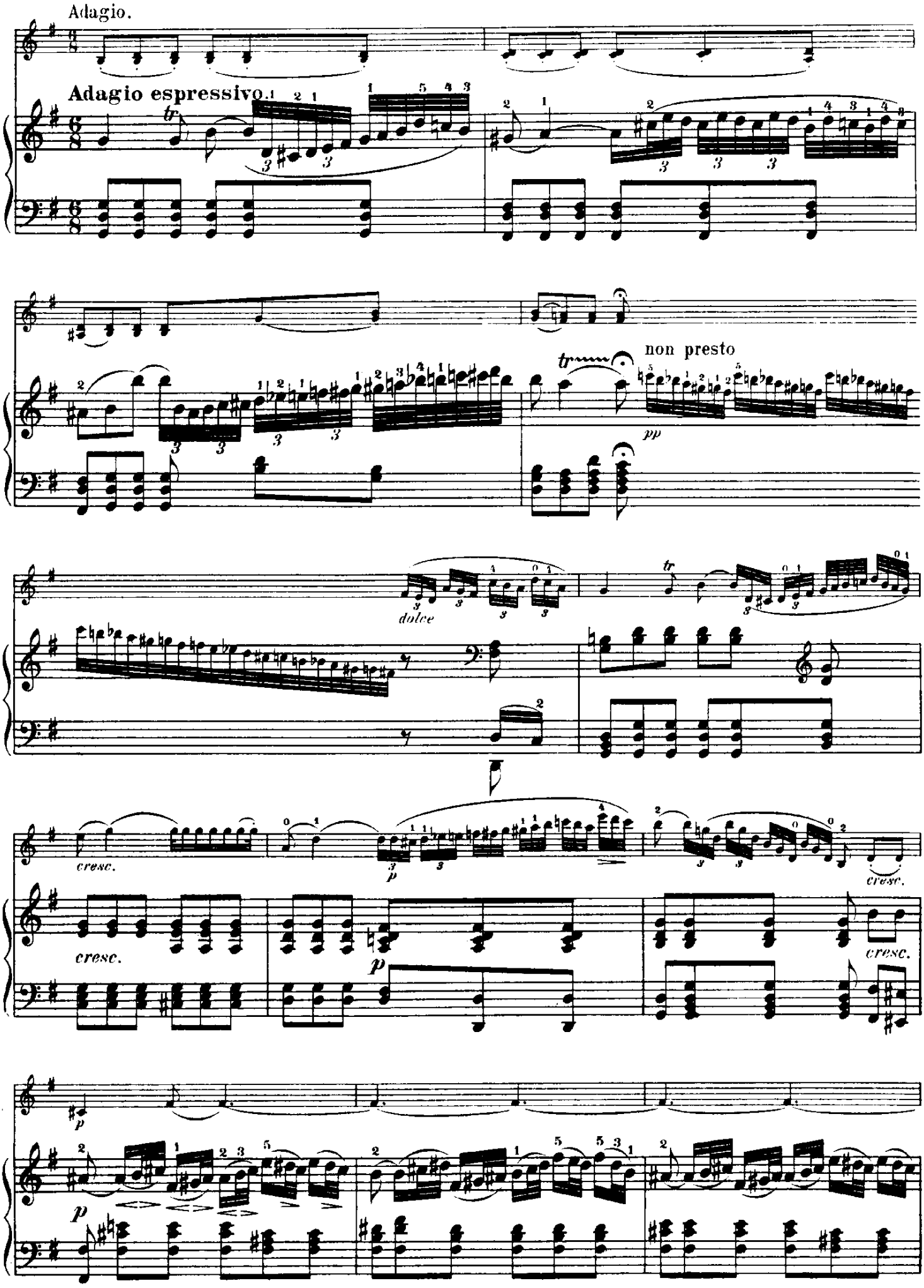
Adagio.
Adagio espressivo.
non presto
dolce
cresc.
cresc.
cresc.
cresc.

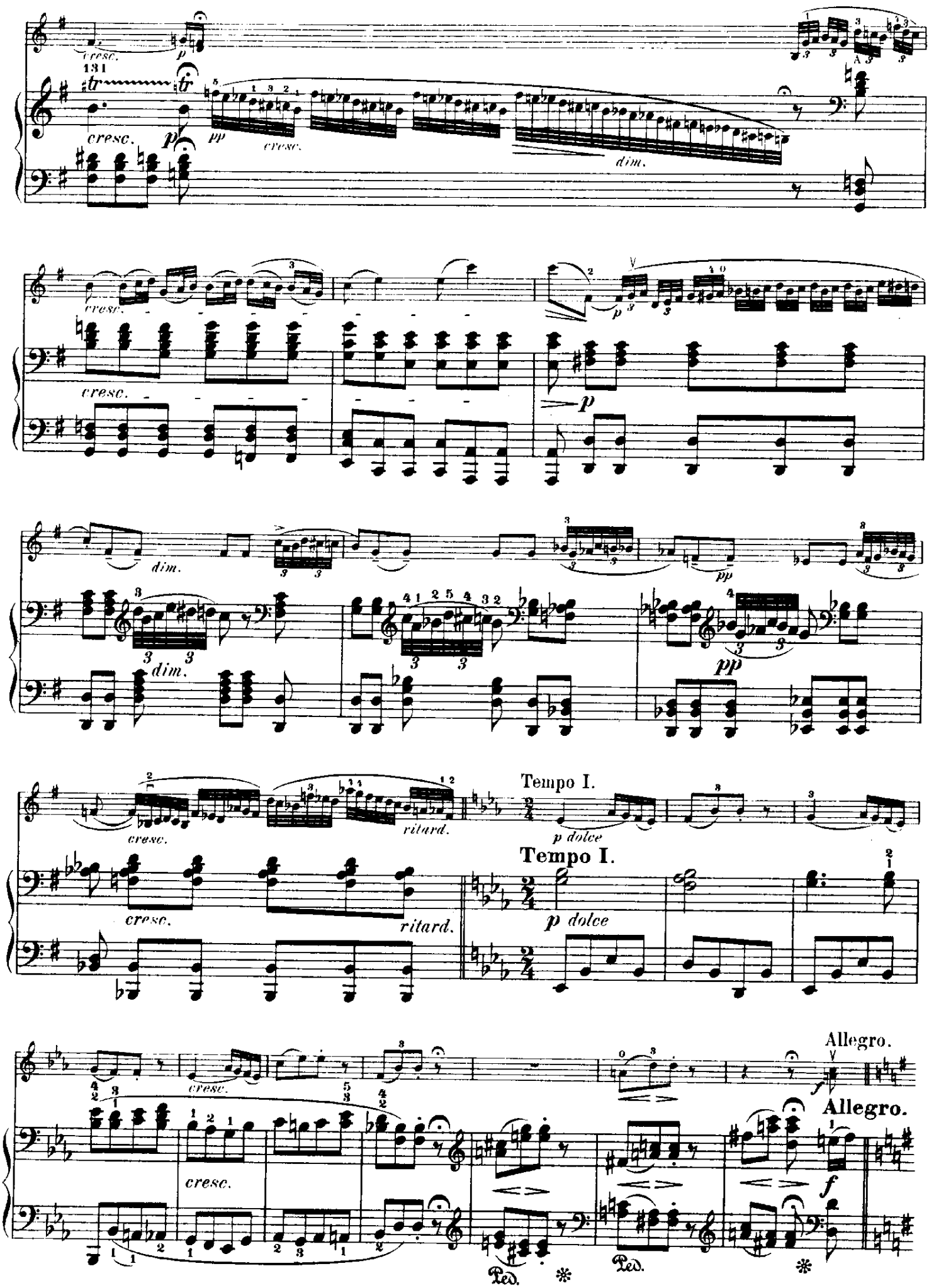
131
cresc.
dim.
Tempo I.
p dolce
Allegro.
Ped.

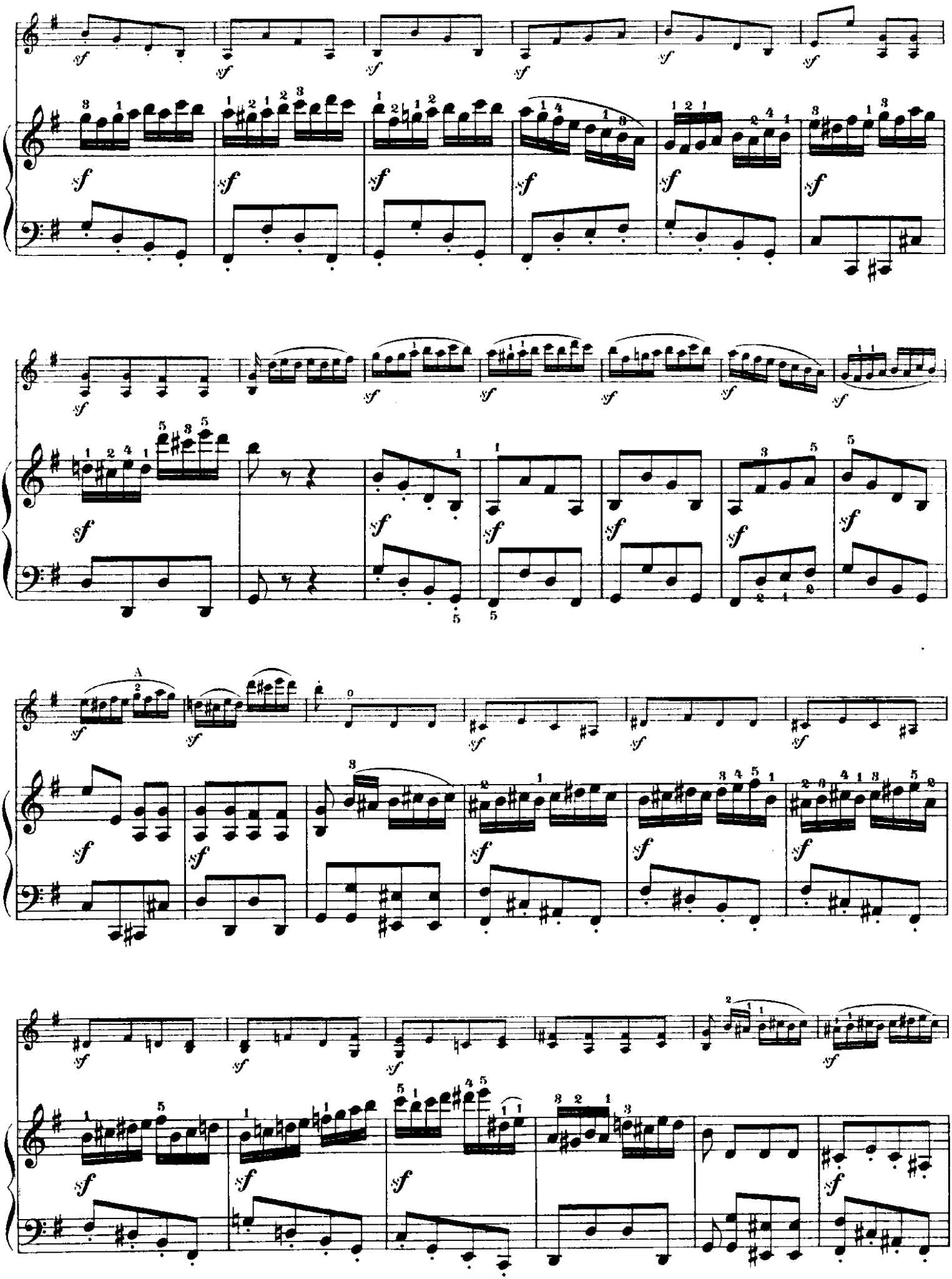

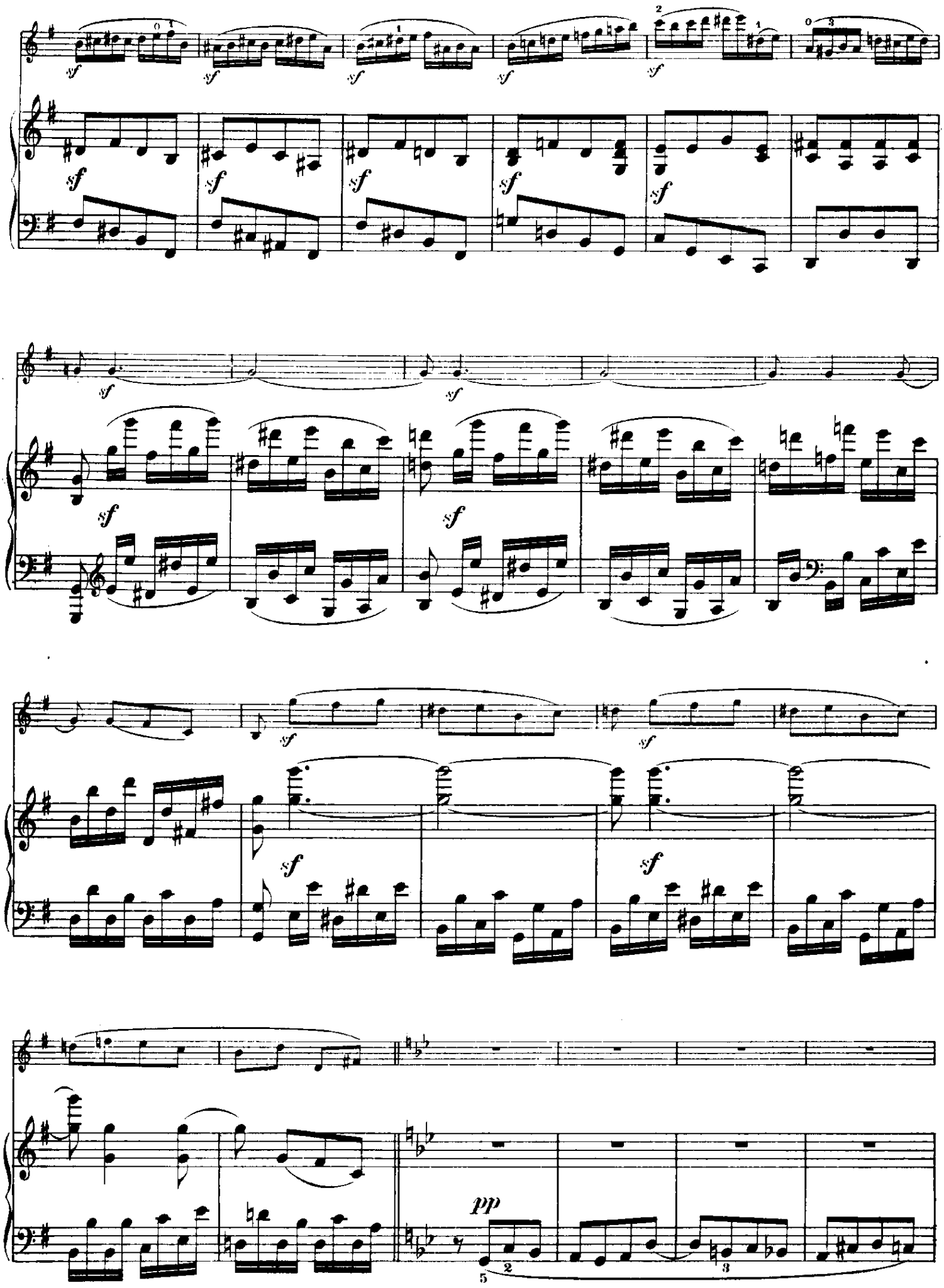
sf
pp

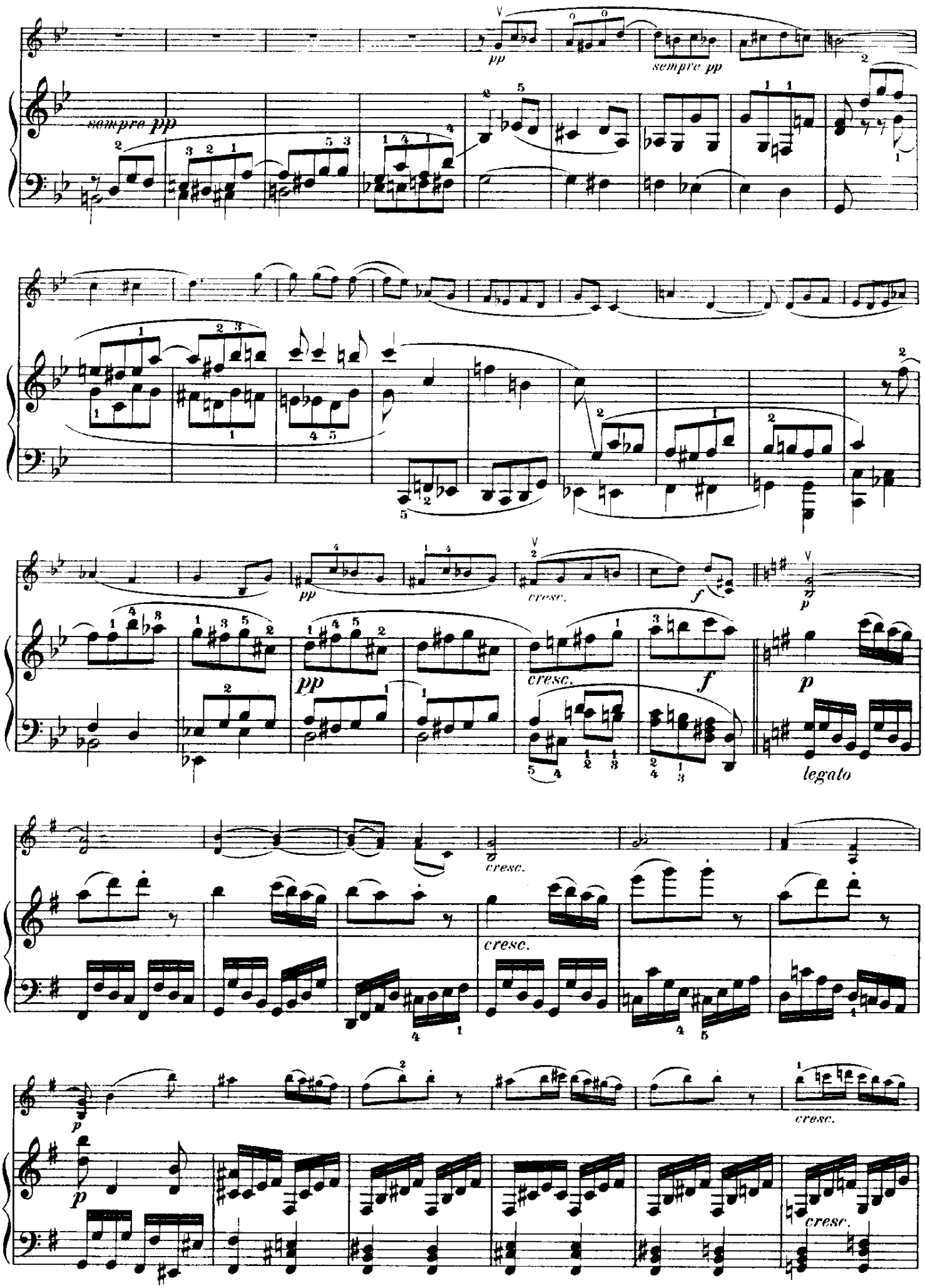
pp
sempre pp
sempre pp
pp
cresc.
f
p
pp
cresc.
f
p
legato
cresc.
cresc.
p
cresc.
cresc.

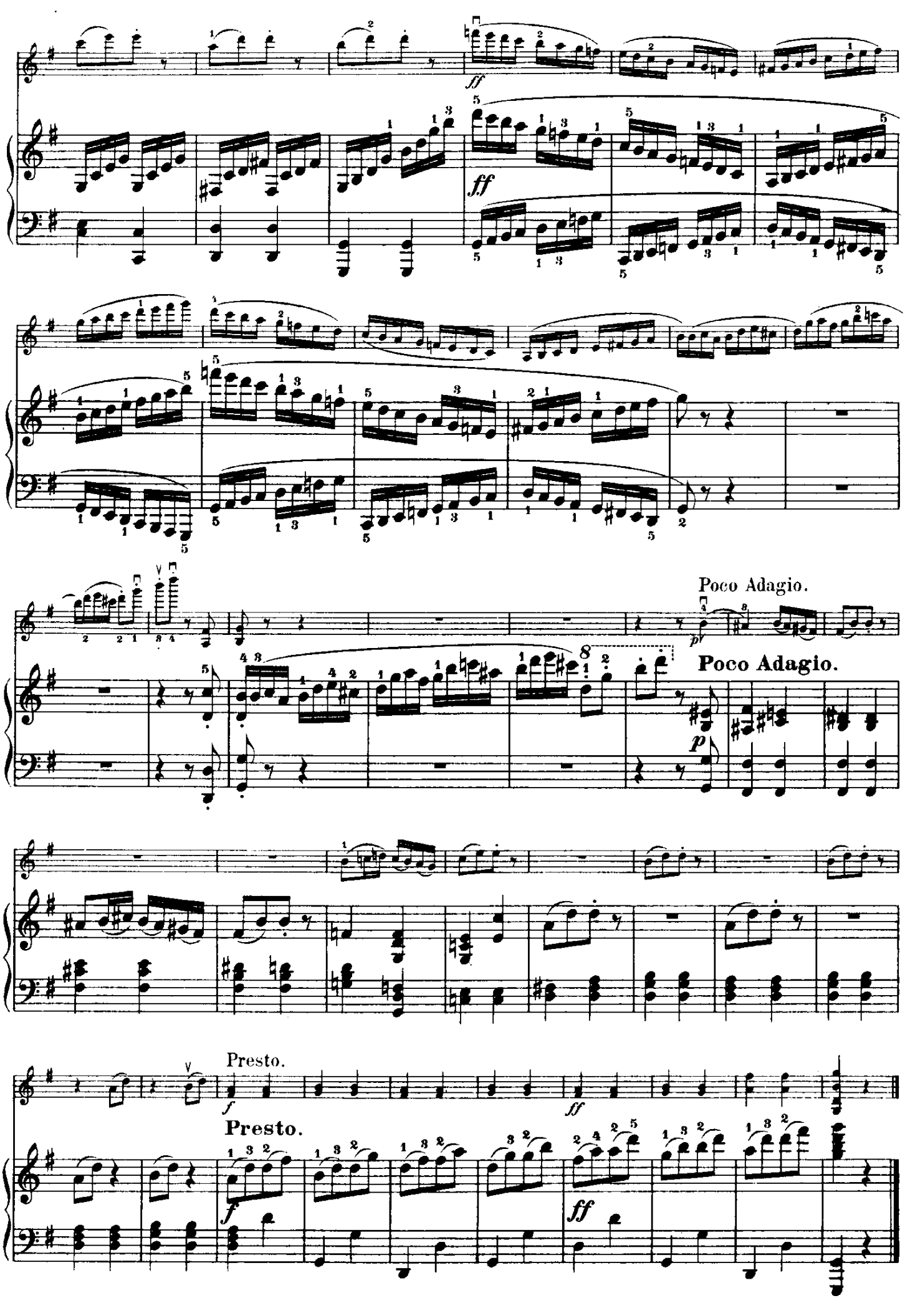
ff
ff
Poco Adagio.
pp
8
Poco Adagio.
p
Presto.
f
ff
Presto.
f
ff